

PARTS CATALOGUE

XC115C (B9C2) INDIA



1SB9C-470EA
(Feb 2017)



Cyan Metallic



Mat Black



Purple Blue



Dull Red



Mat Grey



White

XC115C
PARTS CATALOGUE
©2017 by Yamaha Motor Co., Ltd.
1st edition, February 2017
All rights reserved.
Any reprinting or unauthorized use
without the written permission of
Yamaha Motor Co., Ltd.
is expressly prohibited.
Printed in India.

FOREWORD

This Parts Catalogue is related to the parts for the model(s) on the cover page. When you are ordering replacement parts, please refer to this Parts Catalogue and quote both part numbers and part names correctly.

1. Modifications or additions which have been made after the issue of the Parts Catalogue will be announced in the Parts News.

It is advisable that you make the necessary corrections to the Parts Catalogue according to the Parts News.

2. Abbreviations

The following abbreviations are used in this Parts Catalogue.

“UR” Use specified parts number.

“UN” Use as many as needed.

“AP” Alternate Parts

“LM” Locally Made (Parts need to be ordered locally)

“F#” Frame No. (Applicable machine No.)

“O/S” Over Size

3. The number of components for assembly

- Parts, which are to be supplied in an assembly, are listed with a dot (.) in front of the part name as shown below.
- The numeral appearing to the right of each component part indicates the quantity of parts for each assembly unit.

PART NO.	DESCRIPTION	Q'TY	REMARKS
2F5-83310-60	FRONT FLASHER LIGHT ASSY	2	
115-83311-60	.BULB (6V-18W)	1	

4. Applicable colours of graphics are represented in the “REMARKS” as shown below.

PART NO.	DESCRIPTION	Q'TY	REMARKS
2N4-24110-00-X5	FUEL TANK COMP.	2	MXR
3J1-24240-10	.GRAPHIC, FUEL TANK	1	FOR MXR

5. Note that the illustrations for reference in finding parts numbers are not to be used for assembling. When assembling, please use the applicable service manual.

6. The asterisk (*) before a reference number indicates modified items after the first edition.

FOREWORD

7. Applicable Serial No.

Frame Serial No.

Engine Serial No.

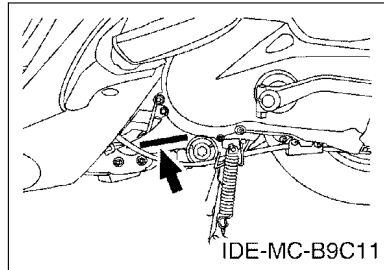
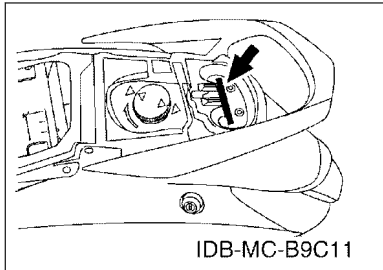

8. Applicable Colour Code (The (*) mark shows Model colour.)

Abbreviation	Colour Name	Colour Code
BWC1(*)	BLUISH WHITE COCKTAIL 1	0390
CM6(*)	CYAN METALLIC 6	1344
MBL2(*)	MAT BLACK 2	0582
MDRM4(*)	MAT DUL RED METALLIC 4	1524
MNM3(*)	MAT GRAY METALLIC 3	1278
MPBM1(*)	MAT PURPLISH BLUE METALLIC 1	1551
S8	SILVER 8	0895

9. Applicable Starting Serial No.

Frame Serial No.

Serial No.	Name Of Q'ty Column	Model Code

Engine Serial No.

Serial No.	Name Of Q'ty Column	Model Code

1) Parts number structure

1) Common Parts number

XXX-XXXXX-XX-XX

Example

1GC-E1400-30 CRANKSHAFT ASSY

Model

Function code
Major classification # E--F--H

Design Serial number

Design Revision
Change Modification

Color Codes Painted Parts

eg:- 1GC	Major classification	YMC number	Local number
	Engine	1	E
	Chassis	2	F
	Electrical	8	H

00	→	01	→	02	→	09	Revision
00	→	10	→	11	→	19	Design
10	→	20	→	21	→	29	Further Design change

eg:- 1X/P0 2X/P1 3X/P2	Note:- 1) 'WE' indicates Kit Assy. fixed by service for market. 2) 'XF' indicates Sub Assy. & individual Parts not serviceable fixed by manufacturing.
---------------------------------	--

Note:- Only Colored parts are 12 digit in Catalog - Rest are 10 Digits(Non-Coloured Parts)

2) Standard parts number /Regular parts number

Standard parts number ;

9XXXX-XXXXX

→ Type of Parts Ex:-

- 947XX=Plug spark
- 932XX="O" Ring
- 985XX=Screw pan head

Regular parts number ;

9XXXX-XXXXX

Category Code Ex:-

- 901XX=Bolt and Nut
- 902XX=Washer and Rivet
- 903XX=Bush and Collor
- 904XX=Hose and Clamp
- 905XX=Springand spacer

CONTENTS

ENGINE

CYLINDER HEAD.....	1
CRANKSHAFT & PISTON.....	2
VALVE.....	3
CAMSHAFT & CHAIN.....	4
AIR SHROUD & FAN.....	5
OIL PUMP.....	6
INTAKE.....	7
CARBURETOR.....	8
EXHAUST.....	10
CRANKCASE.....	11
CRANKCASE COVER 1.....	13
STARTER.....	14
CLUTCH.....	15
TRANSMISSION.....	17

CHASSIS

FRAME.....	18
FENDER.....	19
SIDE COVER.....	20
REAR SUSPENSION.....	22
FRONT FORK.....	23
FUEL TANK.....	25
SEAT.....	26
FRONT WHEEL.....	27
REAR WHEEL.....	29
STEERING HANDLE & CABLE.....	30
STAND & FOOTREST.....	32
LEG SHIELD.....	34
GENERATOR.....	36
STARTING MOTOR.....	37
FLASHER LIGHT.....	38
METER.....	39
HEADLIGHT.....	40
TAILLIGHT.....	41
HANDLE SWITCH & LEVER.....	42
ELECTRICAL 1.....	43
ELECTRICAL 2.....	44

INDEX

NUMERICAL INDEX.....	45
----------------------	----

FIG. 1 CYLINDER HEAD

REF. NO.	PART NO.	DESCRIPTION	B9C2				REMARKS
1	1GC-E1111-01	HEAD, CYLINDER 1	1				
2	95022-06010	BOLT, FLANGE	1				
3	90430-06817	GASKET	1				
4	95612-08618	BOLT, STUD	2				
5	2FS-E1190-00	COVER, CYLINDER HEAD 1	1				
6	95812-06030	BOLT, FLANGE	2				
7	1GC-E1173-00	WASHER, SEALING	2				
8	1GC-E1193-20	GASKET, HEAD COVER 1	1				
9	90179-08518	NUT	4				
10	94703-00438	PLUG, SPARK (NGK LR6E)	1				
11	2FS-E1181-00	GASKET, CYLINDER HEAD 1	1				
12	91810-14804	PIN, DOWEL	2				
13	91810-14804	PIN, DOWEL	2				
14	90110-06866	BOLT, HEXAGON SOCKET HEAD	2				
15	1GC-E1310-00	CYLINDER	1				
16	2FS-E1351-00	GASKET, CYLINDER	1				

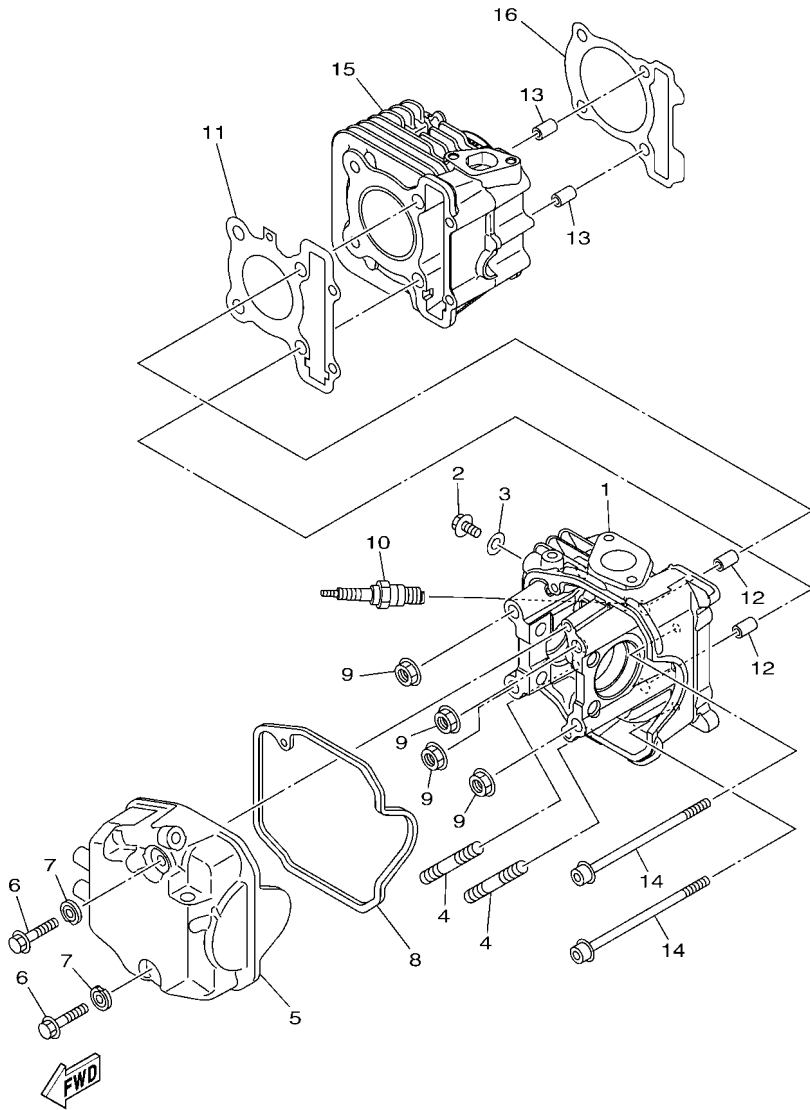

1GC1470-M010

FIG. 2 CRANKSHAFT & PISTON

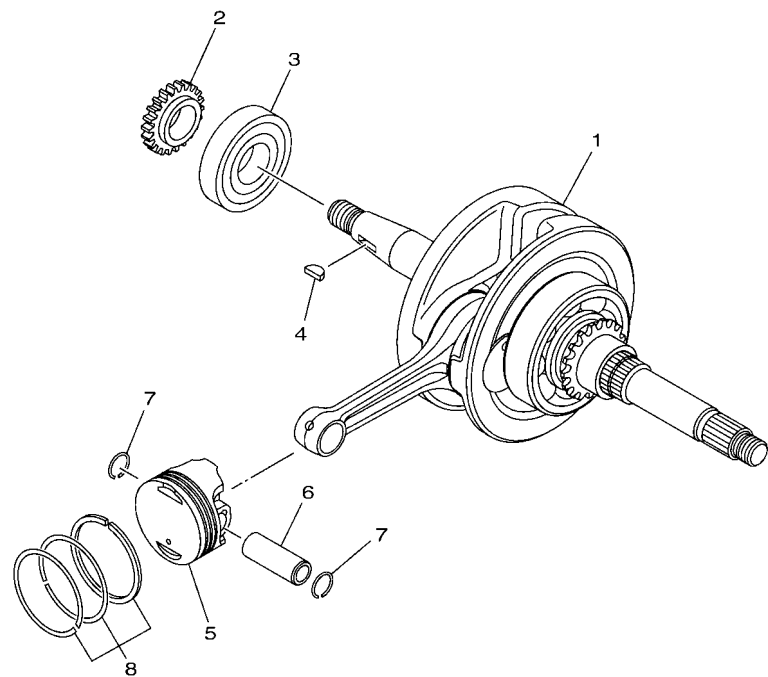

REF. NO.	PART NO.	DESCRIPTION	B9C2				REMARKS
1	1GC-E1400-30	CRANKSHAFT ASSY	1				
2	1GC-E3324-00	GEAR, PUMP DRIVE	1				
3	93306-372X6	BEARING	1				
4	90280-03017	KEY, WOODRUFF	1				
5	1GC-E1631-10	PISTON (STD)	1				
	1GC-E1636-09	PISTON (0.50MM O/S)	1				AP
	1GC-E1638-09	PISTON (1.00MM O/S)	1				AP
6	5KA-E1633-00	PIN, PISTON	1				
7	93450-14088	CIRCLIP	2				
8	1GC-E1603-00	PISTON RING SET (STD)	1				
	1GC-E1605-00	PISTON RING SET (0.50MM O/S)	1				AP
	1GC-E1607-00	PISTON RING SET (1.00MM O/S)	1				AP

FIG. 3 VALVE

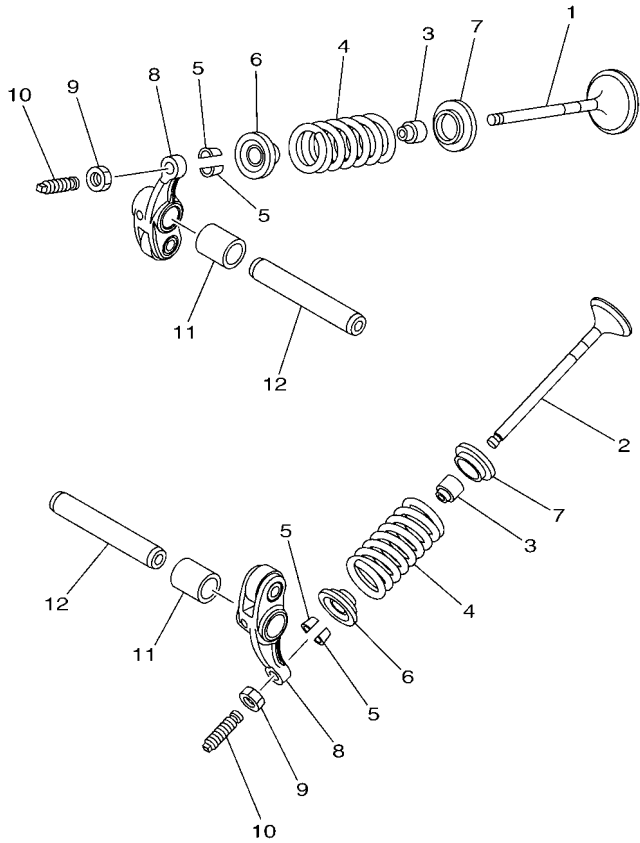

REF. NO.	PART NO.	DESCRIPTION	B9C2	REMARKS
1	1GC-E2111-00	VALVE, INTAKE	1	UR
	2FS-E2111-00	VALVE, INTAKE	1	UR
2	1GC-E2121-00	VALVE, EXHAUST	1	UR
	2FS-E2121-00	VALVE, EXHAUST	1	UR
3	1GC-E2119-00	SEAL, VALVE STEM	2	
4	1GC-E2113-00	SPRING, VALVE INNER	2	
5	1AA-12118-00	LOCK, VALVE SPRING RETAINER	4	UR
	5TL-E2118-00	LOCK, VALVE SPRING RETAINER	4	UR
6	1GC-E2117-00	RETAINER, VALVE SPRING	2	
7	21C-E2126-00	SEAT, VALVE SPRING 2	2	
8	B44-E2151-00	ARM, VALVE ROCKER	2	
9	90170-05302	NUT	2	
10	1GC-E2159-00	SCREW, VALVE ADJUSTING	2	
11	1GC-E2662-00	COLLAR 1	2	
12	1GC-E2146-00	SHAFT, ROCKER	2	

FIG. 4 CAMSHAFT & CHAIN

REF. NO.	PART NO.	DESCRIPTION	B9C2				REMARKS
1	1GC-E2170-00	CAMSHAFT ASSY 1	1				UR
	1GC-E2170-10	CAMSHAFT ASSY 1	1				UR
2	93306-002YV	BEARING	1				UR
	93306-002XG	BEARING	1				UR
3	54P-E111F-00	PLATE	1				
4	90105-088G1	BOLT, FLANGE	1				
5	1GC-E2176-00	SPROCKET, CAM CHAIN	1				
6	94568-G3090	CHAIN	1				
7	1GC-E2231-00	GUIDE, STOPPER 1	1				
8	1GC-E2241-00	GUIDE, STOPPER 2	1				
9	B44-E2210-00	TENSIONER ASSY, CAM CHAIN	1				
10	B44-E2213-00	GASKET, TENSIONER CASE	1				
11	95022-06020	BOLT, FLANGE	2				
12	1GC-E2228-00	BOLT	1				

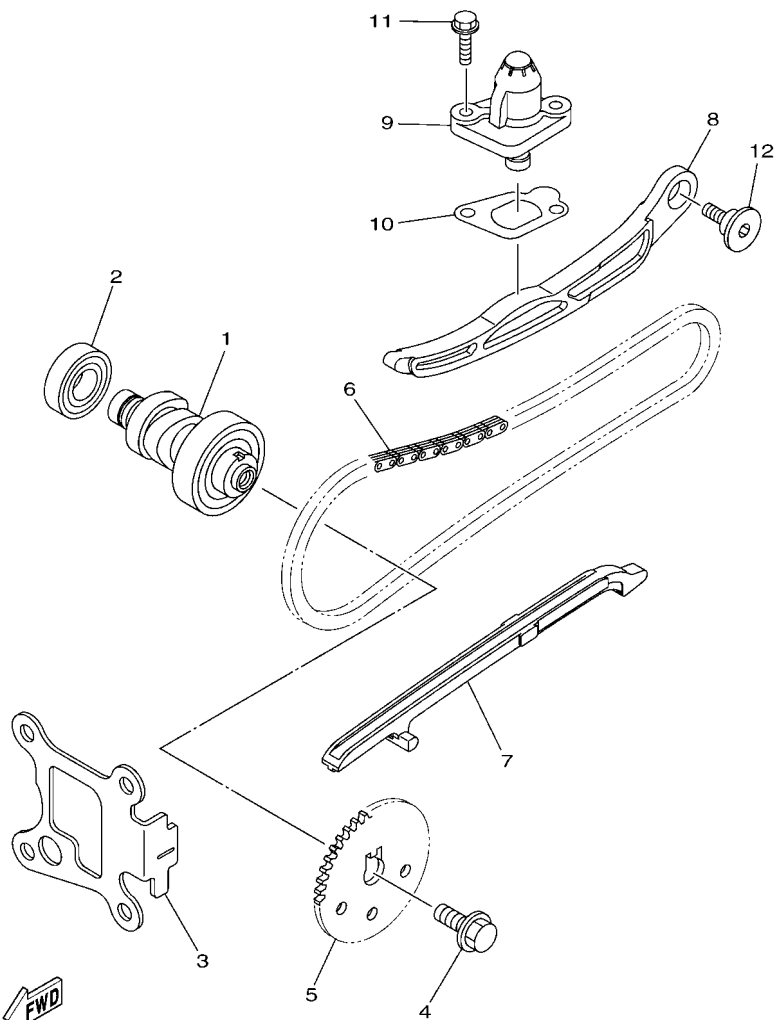

BP11470-S040

FIG. 5 AIR SHROUD & FAN

REF. NO.	PART NO.	DESCRIPTION	B9C2				REMARKS
1	1GC-E2651-00	AIR SHROUD, CYLINDER 1	1				
2	1GC-E2658-00	DAMPER, AIR SHROUD 1	1				
3	1GC-E2652-00	AIR SHROUD, CYLINDER 2	1				
4	90387-067V1	COLLAR	3				
5	90520-05810	DAMPER, PLATE	1				
6	1GC-E2659-00	DAMPER, AIR SHROUD 2	1				
7	1GC-E2668-00	DAMPER, AIR SHROUD 3	1				
8	97602-06220	SCREW, PAN HEAD W/WASHER	2				
9	97702-60530	SCREW, TAPPING	3				
10	2FS-E2611-00	FAN	1				
11	95822-06016	BOLT, FLANGE	4				
12	1GC-E3569-00	PLUG, BLIND	1				
13	1GC-E2681-00	PLATE	1				
14	90480-14871	GROMMET	2				
15	90387-068M9	COLLAR	2				
16	98502-06035	SCREW, PAN HEAD	1				
17	98502-06025	SCREW, PAN HEAD	1				
18	90201-06076	WASHER, PLATE	2				

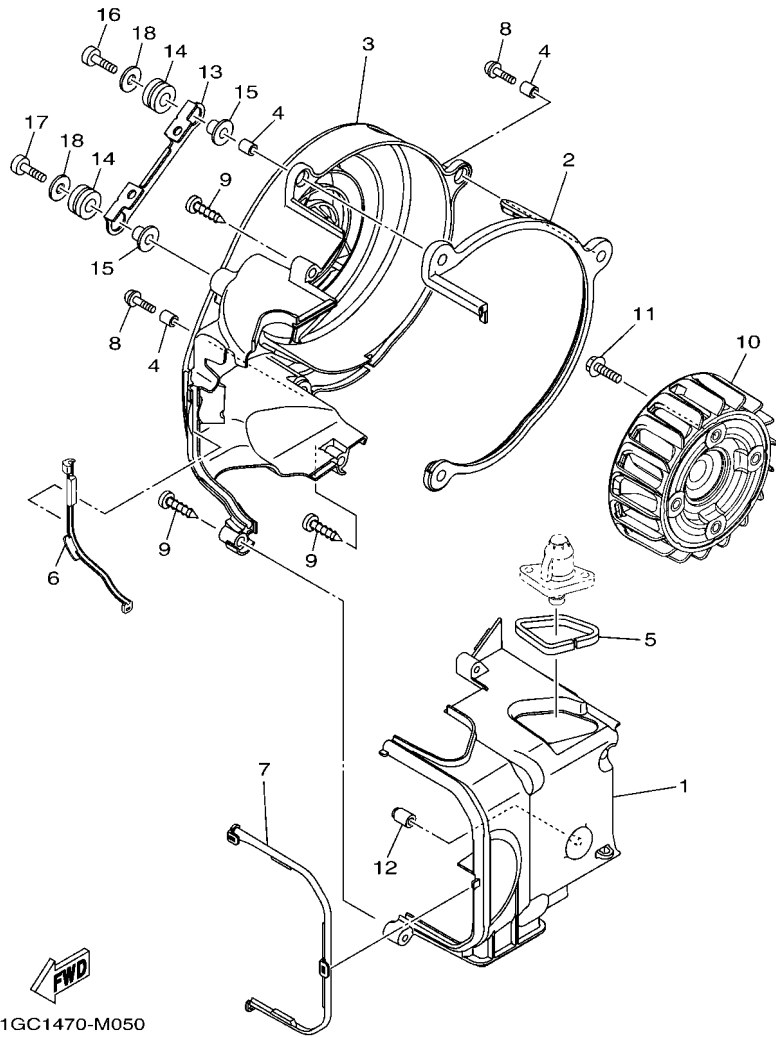
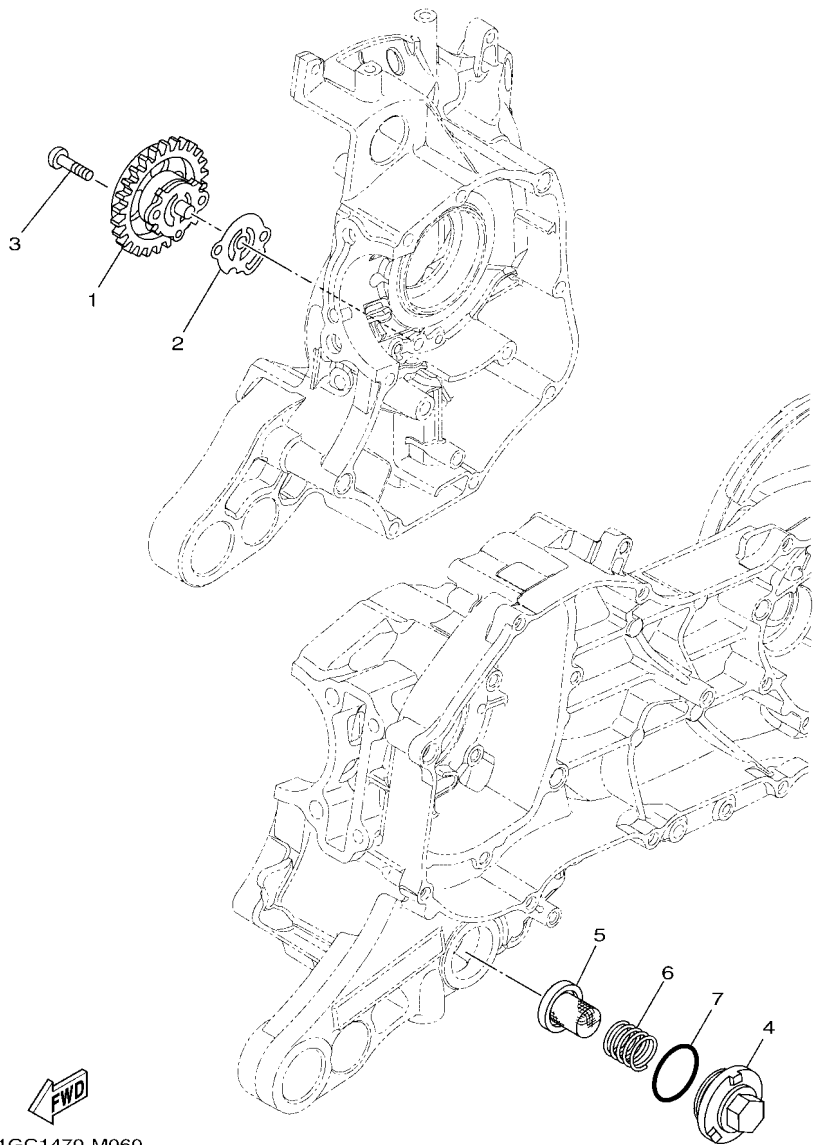

FIG. 6 OIL PUMP

REF. NO.	PART NO.	DESCRIPTION	B9C2				REMARKS
1	1GC-E3300-00	OIL PUMP ASSY	1				
2	1GC-E3475-00	GASKET	1				
3	98502-05020	SCREW, PAN HEAD	2				
4	1GC-E5351-00	PLUG, DRAIN	1				
5	1GC-E3411-00	STRAINER, OIL	1				
6	90501-16004	SPRING, COMPRESSION	1				
7	93210-29800	O-RING	1				



1GC1470-M060

FIG. 7 INTAKE

REF. NO.	PART NO.	DESCRIPTION	B9C2				REMARKS
1	1GC-E3586-00	JOINT, CARBURETOR 1	1				
2	1GC-E3536-00	JT. , CARBURETOR	1				
3	1GC-E3595-00	JOINT	1				
4	1GC-E3593-00	DAMPER	1				
5	93210-30611	O-RING	1				
6	2FS-E3556-00	GASKET, MANIFOLD	1				
7	95812-06035	BOLT, FLANGE	1				
8	95812-06050	BOLT, FLANGE	1				
9	1GC-E4197-00	PIPE	1				
10	1GC-E3474-00	BAND	2				
11	1GC-E4146-00	PLATE	1				
12	1GC-WE441-00	AIR CLEANER CASE COMP.	1				
13	1GC-WE443-00	CAP, CLEANER CASE SUB ASSY 1	1				
14	1GC-E4450-00	ELEMENT ASSY, AIR CLEANER	1				
15	1GC-E4452-00	SEAL	2				
16	1GC-E443H-00	PIPE, DRAIN 3	1				
17	90467-12800	CLIP	2				
18	97702-50025	SCREW, TAPPING	6				
19	1GC-E443G-00	PIPE, DRAIN 2	1				
20	1GC-E4451-00	ELEMENT, AIR CLEANER	1				
21	90450-48804	HOSE CLAMP ASSY	1				
22	90387-068M5	COLLAR	2				
23	95812-06025	BOLT, FLANGE	2				
24	1GC-E1166-00	PIPE, BREATHER 1	1				
25	90467-12813	CLIP	1				
26	90467-12813	CLIP	1				
27	1GC-E442F-00	PROTECTOR	1				

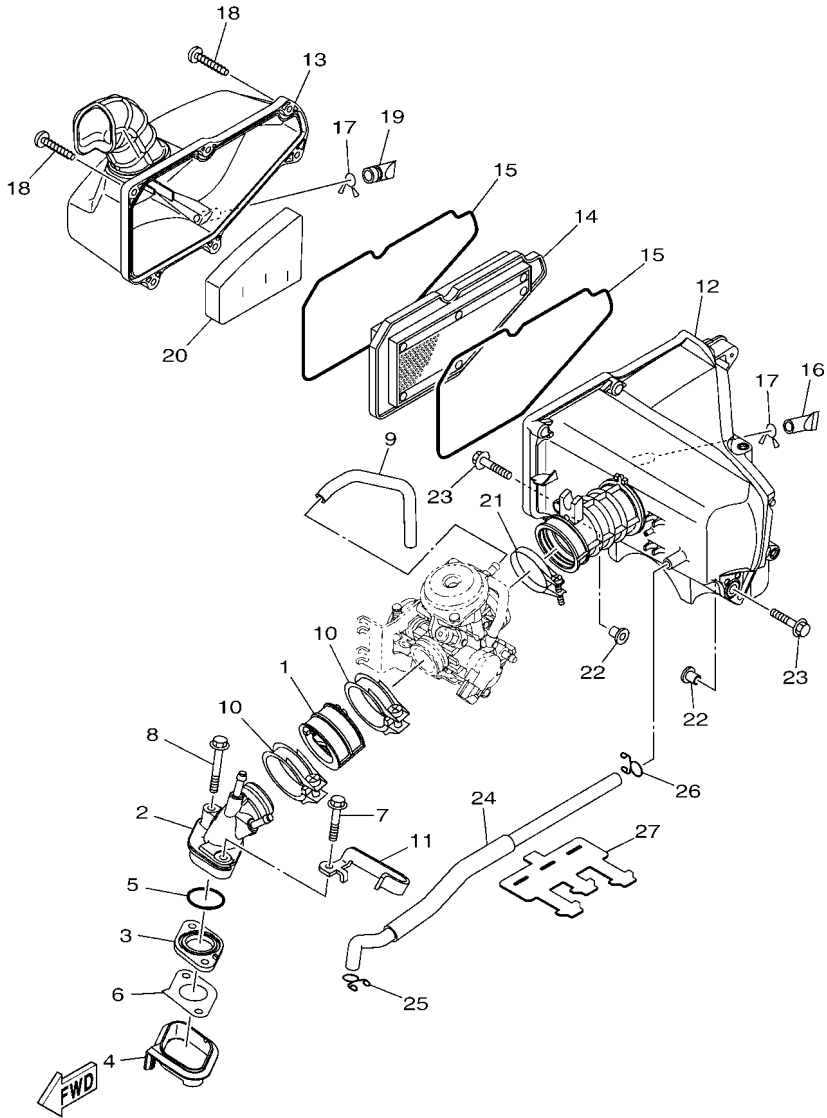

2RB1470-P070

FIG. 8 CARBURETOR

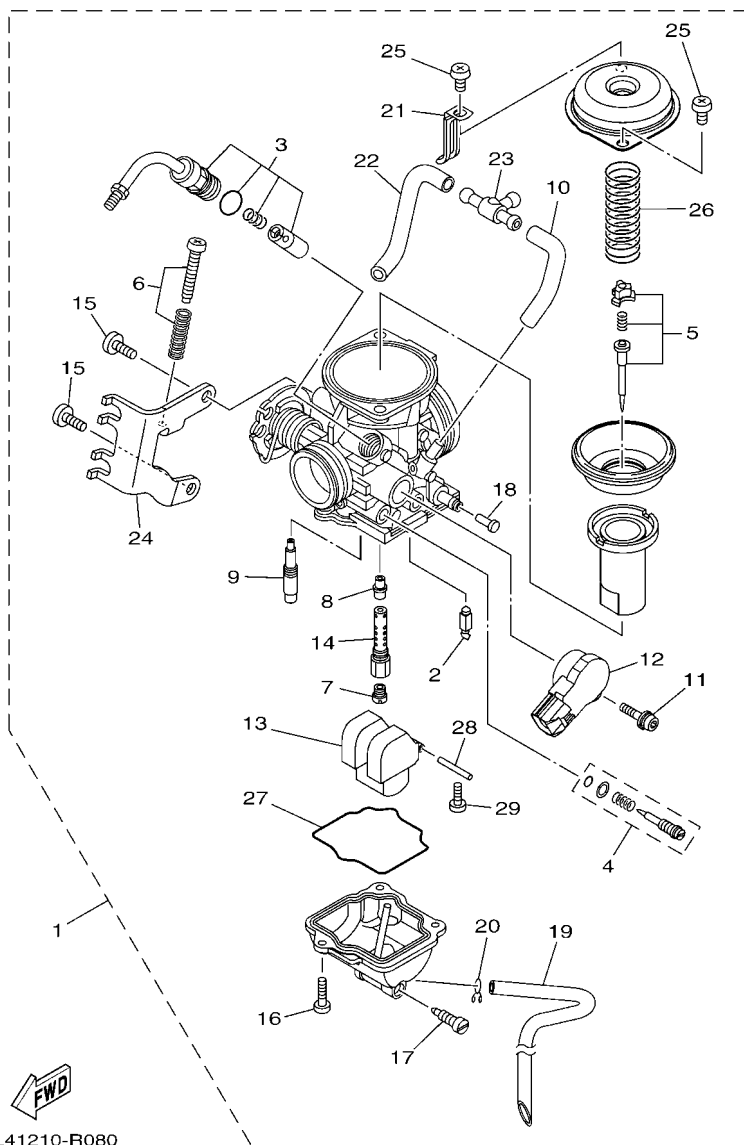

REF. NO.	PART NO.	DESCRIPTION	B9C2				REMARKS
1	2RB-E4901-01	CARBURETOR ASSY 1	1				
2	5LW-14150-00	.NEEDLE ASSY	1				
3	1GC-1410A-01	.STARTER SET	1				
4	5P0-14105-00	.PILOT SCREW SET	1				
5	2RB-1490J-00	.NEEDLE SET	1				
6	5LW-14103-00	.THROTTLE SCREW SET	1				
7	3G2-1423E-45	.JET, MAIN (#113.8)	1				
8	5P0-14141-13	.NOZZLE, MAIN	1				
9	1GC-14142-12	.JET, PILOT (# 12.5)	1				
10	1GC-14197-20	.PIPE	1				
11	1PM-14216-00	.SCREW	1				
12	1PM-H5885-00	.THROTTLE SENSOR ASSY	1				
13	5HK-14985-00	.FLOAT	1				
14	1GC-E496A-00	.HOLDER, NEEDLE JET	1				
15	98502-05010	.SCREW, PAN HEAD	2				
16	98502-04014	.SCREW, PAN HEAD	3				
17	1PM-14191-00	.PLUG, DRAIN	1				
18	5LW-14994-00	.NET, FILTER	1				
19	1GC-14196-10	.PIPE, OVER FLOW 1	1				
20	22F-14139-00	.CLIP, PIPE	1				
21	1GC-14146-00	.PLATE	1				
22	2RB-14197-00	.PIPE	1				
23	1GC-E4251-00	.NIPPLE	1				
24	1GC-E4571-00	.BRACKET, THROTTLE	1				
25	98502-05008	.SCREW, PAN HEAD	2				
26	1GC-E4589-00	.SPRING	1				
27	5HK-14147-00	.O-RING	1				

BL41210-R080

FIG. 9 EXHAUST

REF. NO.	PART NO.	DESCRIPTION	B9C2				REMARKS
1	B81-E4610-00	EXHAUST PIPE ASSY 1	1				
2	1GC-E4718-10	PROTECTOR, MUFFLER 1	1				
3	95812-06014	BOLT, FLANGE	2				
4	1GC-E4613-00	GASKET, EXHAUST PIPE	1				
5	95702-08500	NUT, FLANGE	2				
6	95812-08045	BOLT, FLANGE	2				
7	1GC-E4881-00	HOSE, BEND 1	1				
8	BP1-E4803-00	AIR INDUCTION SYSTEM ASSY	1				
9	95822-06020	BOLT, FLANGE	1				
10	90109-06891	BOLT	1				
11	BP1-E4882-00	HOSE, BEND 2	1				
12	90467-15804	CLIP	2				
13	1GC-E3542-00	HOSE, VACUUM SENSING 1	1				
14	90467-08808	CLIP	2				
15	1GC-E4255-00	PLATE	1				

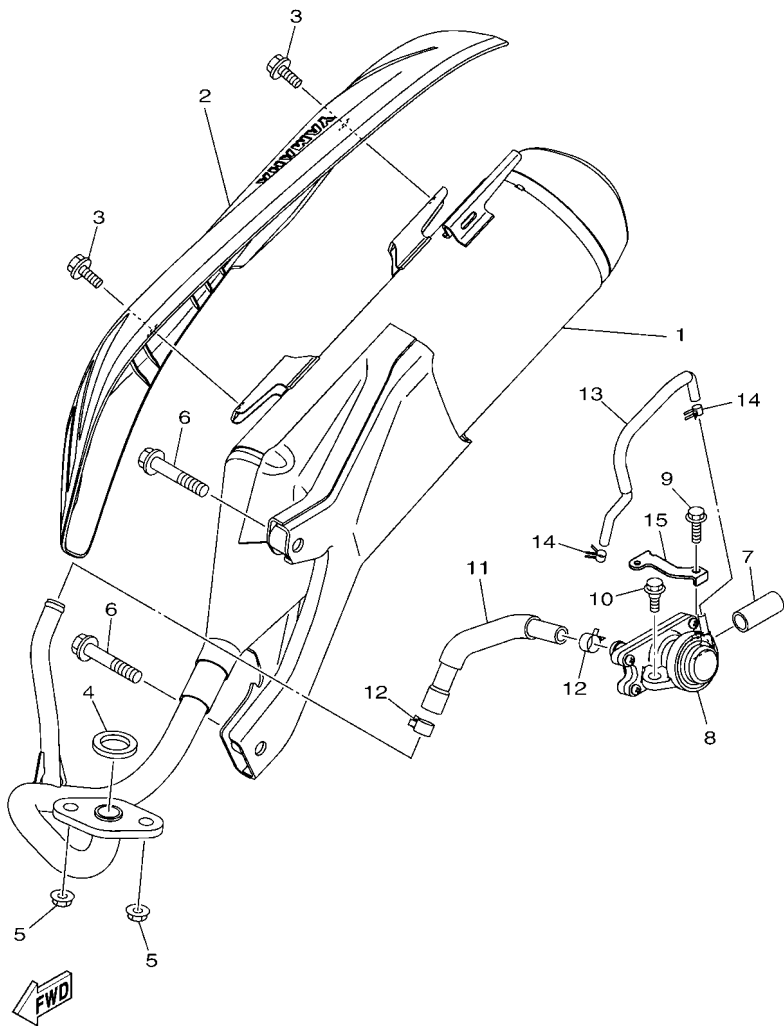

2RB1470-P090

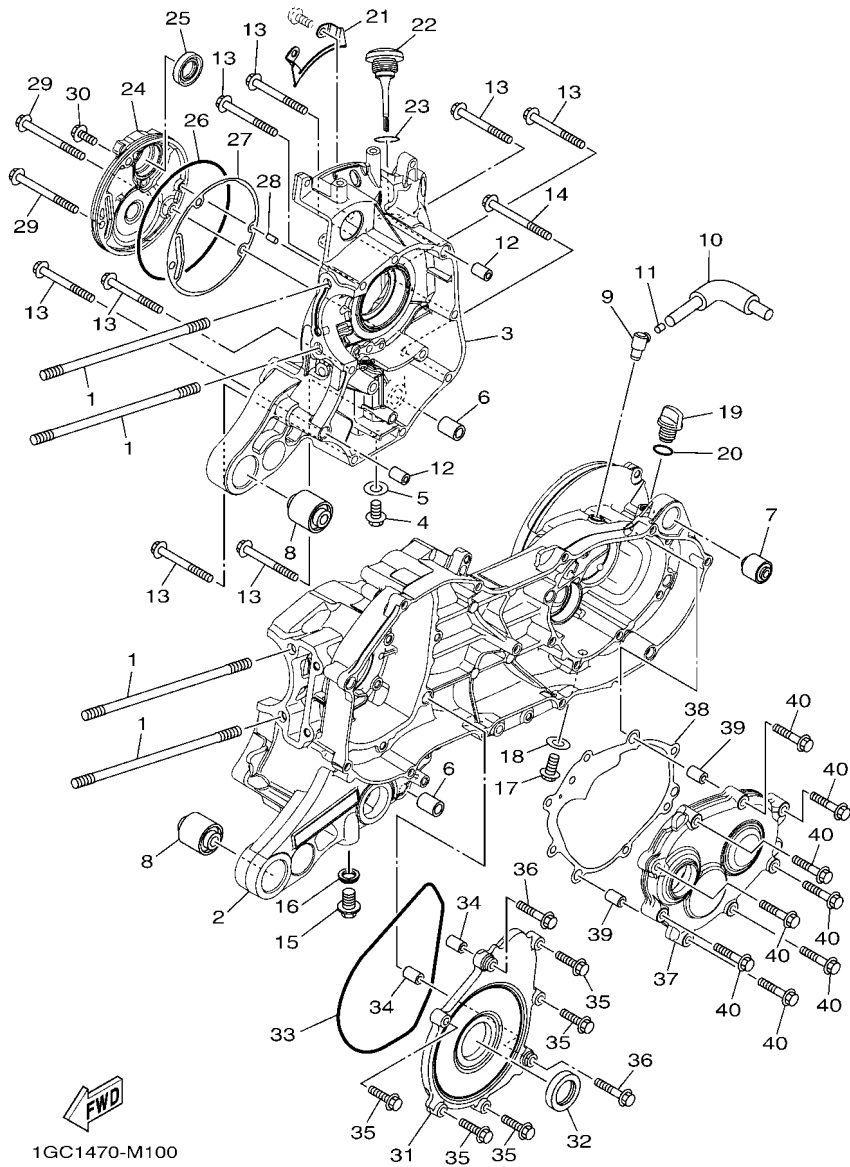

FIG. 10 CRANKCASE

REF. NO.	PART NO.	DESCRIPTION	B9C2	REMARKS
1	BP1-E1391-00	BOLT, STUD 1	4	
2	1GC-E5111-01	CRANKCASE 1	1	
3	1GC-E5121-00	CRANKCASE 2	1	
4	95022-08012	BOLT, FLANGE	1	
5	90430-08119	GASKET	1	
6	1GC-F7121-00	BUSH	2	
7	90388-08801	DAMPER	1	
8	90388-10807	DAMPER	2	
9	1GC-E5371-00	BREATHER	1	
10	1GC-E5373-00	PIPE, BREATHER	1	
11	1GC-E5408-00	ELEMENT 2	1	
12	91810-14804	PIN, DOWEL	2	
13	95022-06060	BOLT, FLANGE	8	
14	95022-06070	BOLT, FLANGE	1	
15	90340-12808	PLUG, STRAIGHT SCREW	1	
16	90430-12227	GASKET	1	
17	95812-08016	BOLT, FLANGE	1	
18	90430-08803	GASKET	1	
19	1GC-E5363-00	PLUG, OIL	1	
20	93210-14819	O-RING	1	
21	1GC-E5113-00	PLATE	1	
22	1GC-E5362-00	PLUG, OIL LEVEL	1	
23	1GC-E3769-00	O-RING	1	
24	1GC-E5417-00	COVER, CAP	1	
25	93102-19818	OIL SEAL	1	
26	93211-07806	O-RING	1	
27	2FS-E5453-00	GASKET	1	

1GC1470-M100

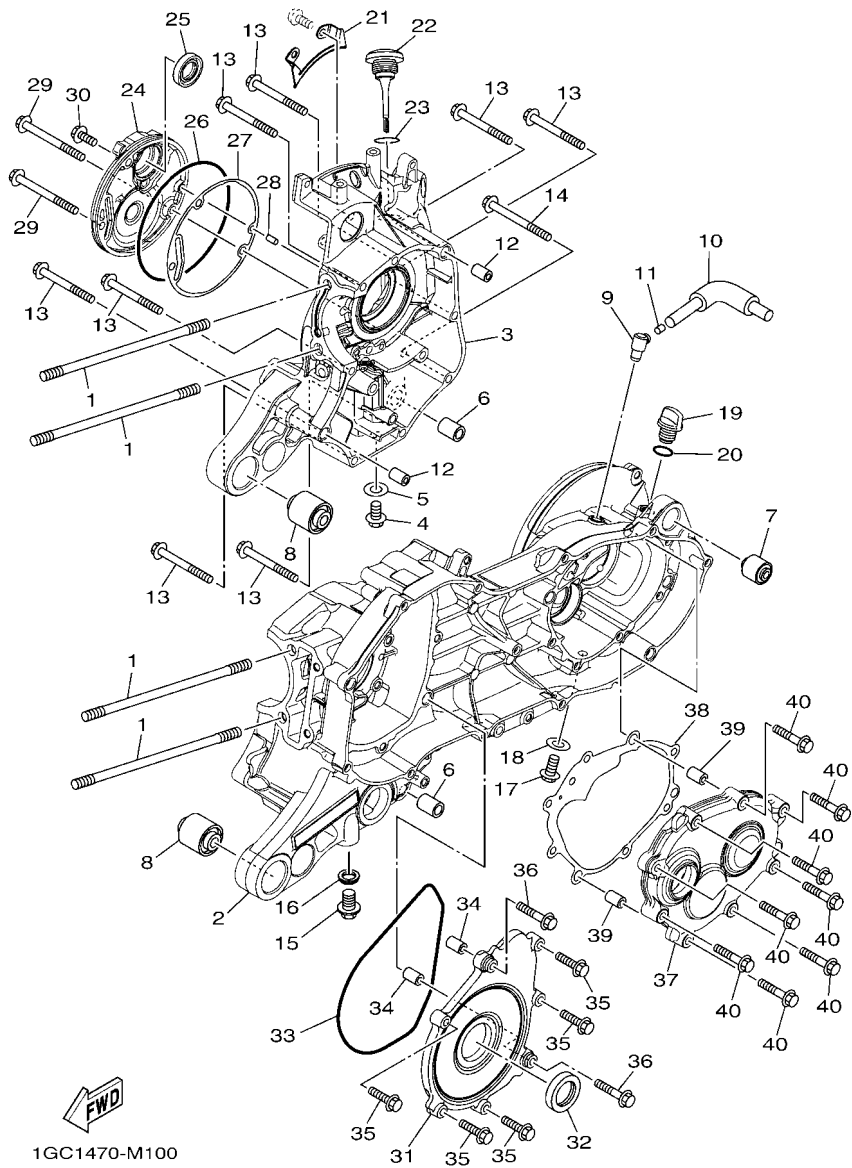

FIG. 10 CRANKCASE

REF. NO.	PART NO.	DESCRIPTION	B9C2				REMARKS
28	99480-05010	PIN	1				
29	95022-06070	BOLT, FLANGE	2				
30	95022-06016	BOLT, FLANGE	1				
31	1GC-E5423-00	COVER 2	1				
32	93102-25820	OIL SEAL	1				
33	93211-37804	O-RING	1				
34	91810-14804	PIN, DOWEL	2				
35	95022-06025	BOLT, FLANGE	5				
36	95022-06035	BOLT, FLANGE	2				
37	1GC-E5421-00	COVER, CRANKCASE 2	1				
38	2FS-E5461-00	GASKET, CRANKCASE COVER 2	1				
39	91810-14804	PIN, DOWEL	2				
40	95022-06035	BOLT, FLANGE	8				

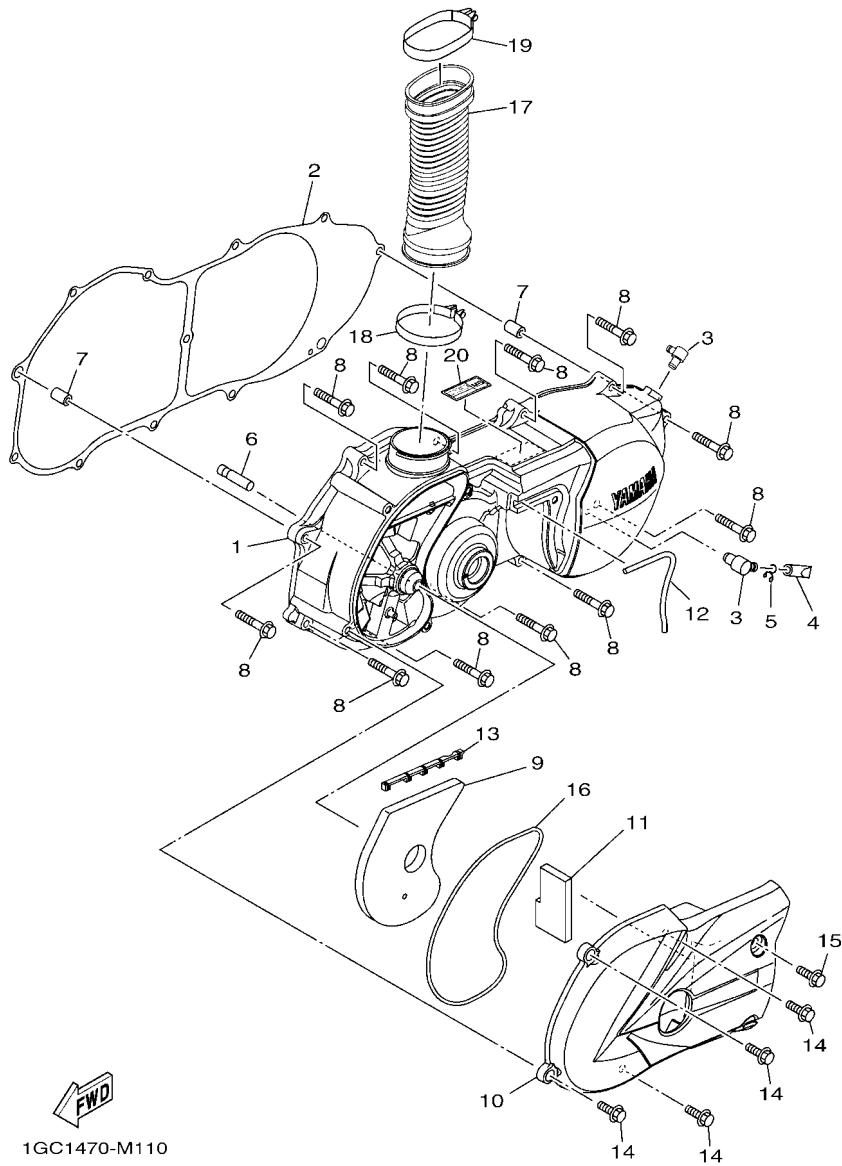

FIG. 11 CRANKCASE COVER 1

REF. NO.	PART NO.	DESCRIPTION	B9C2				REMARKS
1	1GC-E5411-01	COVER, CRANKCASE 1	1				
2	2FS-E5451-00	GASKET, CRANKCASE COVER 1	1				
3	1GC-E5371-00	BREATHER	2				
4	1GC-E443E-00	PIPE, DRAIN	1				
5	90467-11106	CLIP	1				
6	1GC-E5659-00	SHAFT	1				
7	91810-14804	PIN, DOWEL	2				
8	95022-06035	BOLT, FLANGE	11				
9	1GC-E5407-00	ELEMENT 1	1				
10	1GC-E5333-00	COVER	1				
11	1GC-E5326-00	DAMPER 2	1				
12	1GC-E5474-00	SEAL, AIR DUCT	1				
13	1GC-E5495-00	SEAL, PROTECTOR 1	1				
14	95822-06020	BOLT, FLANGE	4				
15	95822-06016	BOLT, FLANGE	1				
16	1GC-E5472-00	SEAL, AIR DUCT	1				
17	1GC-E5473-00	DUCT, AIR	1				
18	1GC-E54F3-00	BAND	1				
19	1GC-E5484-00	CLAMP 2	1				
20	1GC-E548B-00	OIL, LABEL	1				

1GC1470-M110

FIG. 12 STARTER

REF. NO.	PART NO.	DESCRIPTION	B9C2	REMARKS
1	2FS-E5520-00	STARTER WHEEL ASSY	1	UR
	2FS-E5520-10	STARTER WHEEL ASSY	1	UR
2	18S-E5570-00	STARTER CLUTCH ASSY	1	
3	1GC-E5598-00	COLLAR	1	
4	1GC-E5512-00	GEAR, IDLER 1	1	
5	1GC-E5521-00	SHAFT 1	1	
6	1GC-E5601-00	KICK SHAFT ASSY	1	
7	90508-32806	SPRING, TORSION	1	
8	90380-15814	BUSH, SOLID	1	
9	90201-15700	WASHER, PLATE	1	
10	99009-15400	CIRCLIP	1	
11	2FS-E5620-00	KICK CRANK ASSY	1	
12	91312-06025	BOLT, HEXAGON SOCKET HEAD	1	
13	1GC-E5630-00	KICK PINION ASSY	1	
14	1GC-E5673-00	CLIP	1	

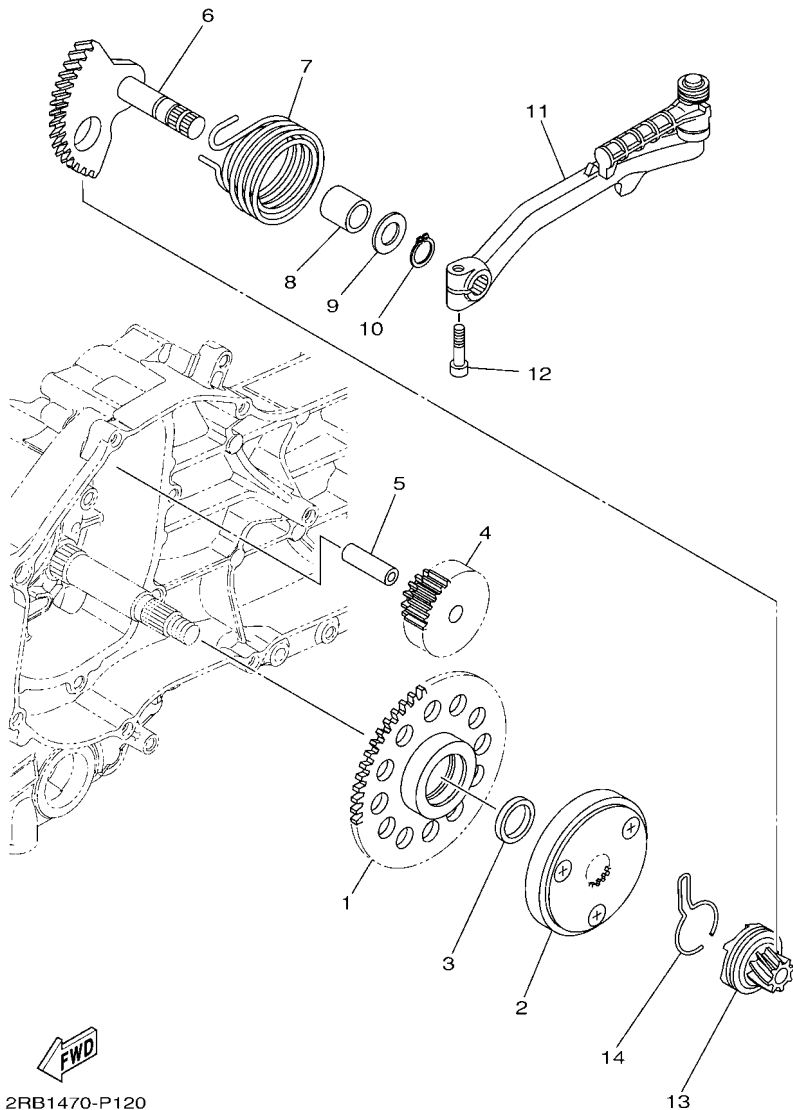

2RB1470-P120

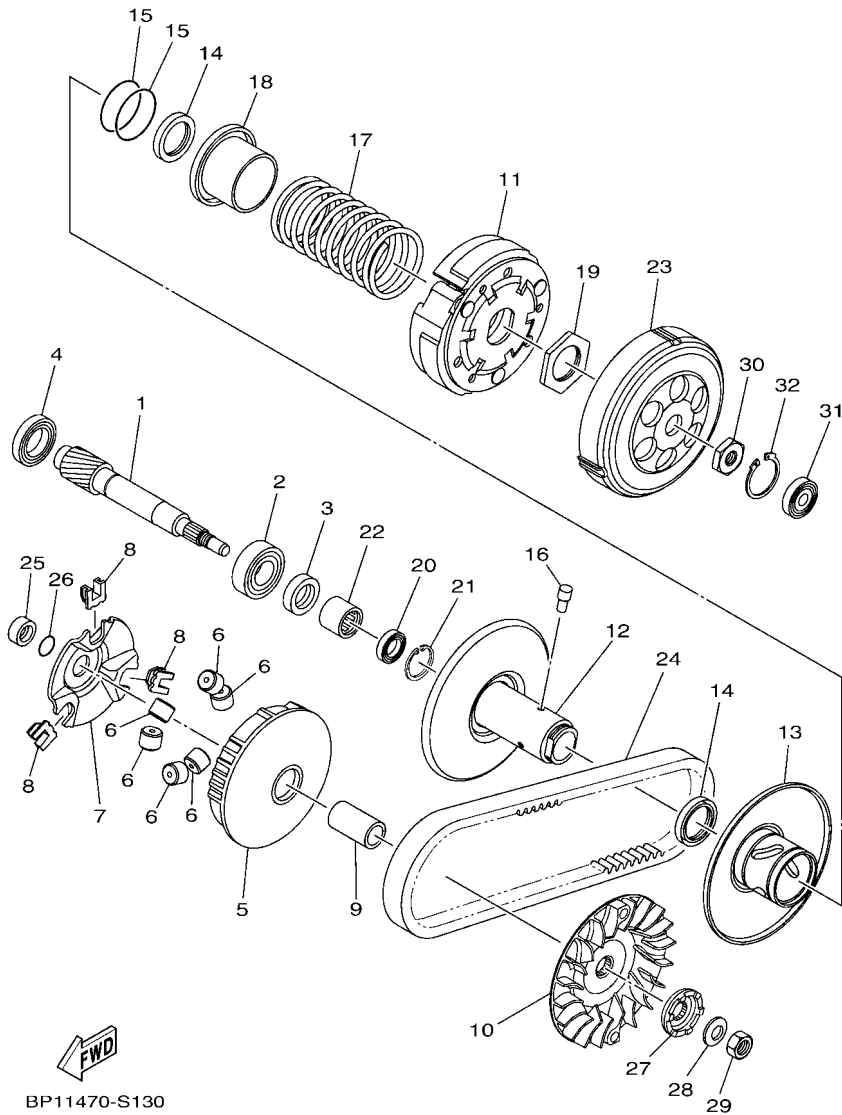
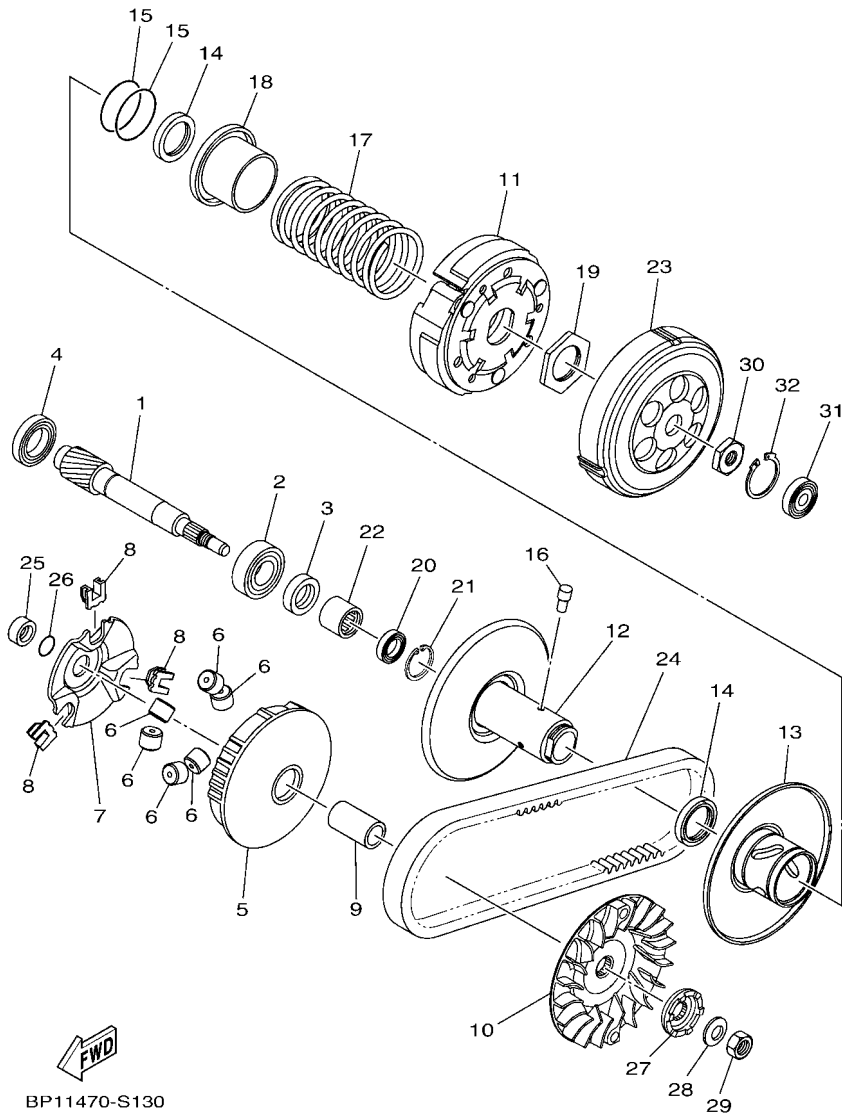

FIG. 13 CLUTCH

REF. NO.	PART NO.	DESCRIPTION	B9C2				REMARKS
1	2FS-E6111-00	GEAR, PRIMARY DRIVE	1				UR
	2FS-E6111-10	GEAR, PRIMARY DRIVE	1				UR
2	93306-253YK	BEARING	1				
3	93102-17814	OIL SEAL	1				
4	93306-252YJ	BEARING	1				
5	1GC-E7620-00	PRIMARY SLIDING SHEAVE COMP.	1				
6	1GC-E7632-00	WEIGHT	6				
7	1GC-E7623-00	CAM	1				
8	1GC-E7653-00	SLIDER	3				
9	1GC-E7674-10	COLLAR, GUIDE	1				
10	1GC-E7611-00	SHEAVE, PRIMARY FIXED	1				
11	1GC-E6620-00	CLUTCH CARRIER ASSY	1				
12	1GC-E7660-00	SECONDARY FIXED SHEAVE COMP.	1				
13	1GC-E7670-00	SECONDARY SLIDING SHEAVE	1				
14	1GC-E7465-00	SEAL	2				
15	1GC-E7465-10	SEAL	2				
16	BP1-E7664-00	PIN, GUIDE	3				
17	BP1-E7683-00	SPRING, SECONDARY	1				
18	1GC-E7684-00	SEAT, SECONDARY SPRING	1				
19	1GC-E7668-00	NUT	1				
20	1GC-E7678-00	BEARING	1				
21	1GC-E5744-00	CIRCLIP	1				
22	1GC-E7678-10	BEARING	1				
23	1GC-E6611-00	CLUTCH HOUSING COMP.	1				
24	1GC-E7641-10	V-BELT	1				
25	1GC-E7645-00	COLLAR	1				
26	93210-16806	O-RING	1				

BP11470-S130

FIG. 13 CLUTCH



REF. NO.	PART NO.	DESCRIPTION	B9C2	REMARKS
27	5MX-E5657-00	CLUTCH, ONEWAY	1	
28	90208-12808	WASHER, CONICAL SPRING	1	
29	90170-12800	NUT	1	
30	90170-10317	NUT	1	
31	1GC-E7412-00	JOURNAL	1	
32	93450-35841	CIRCLIP	1	

BP11470-S130

FIG. 14 TRANSMISSION

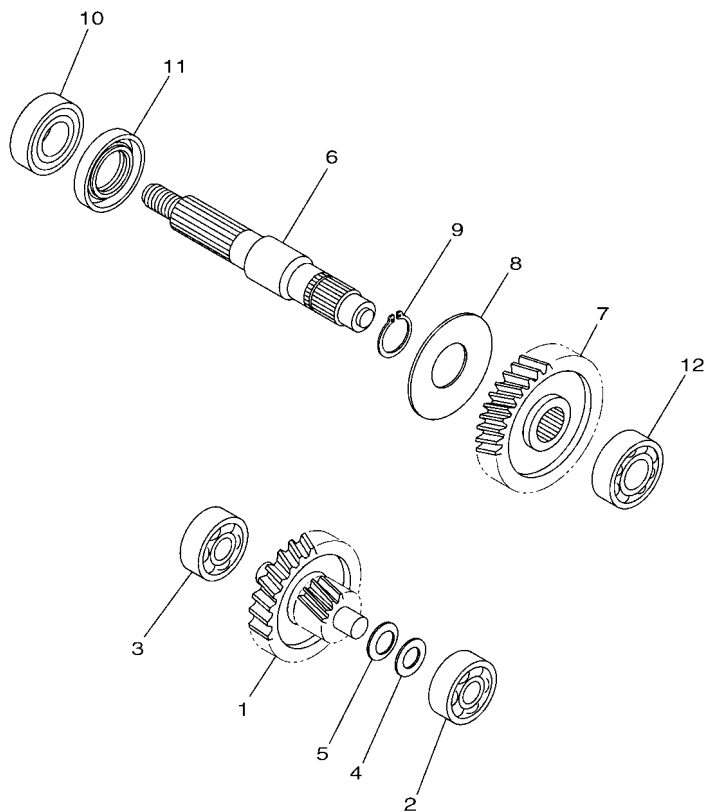

REF. NO.	PART NO.	DESCRIPTION	B9C2				REMARKS
1	1GC-E7410-00	MAIN AXLE COMP. (14/46T)	1				
2	93306-351Y6	BEARING	1				
3	93306-351Y6	BEARING	1				
4	90201-12020	WASHER, PLATE	1				
5	90208-12806	WASHER, CONICAL SPRING	1				
6	2FS-E7421-00	AXLE, DRIVE	1				UR
	2FS-E7421-10	AXLE, DRIVE	1				UR
7	1GC-E7211-01	GEAR, 1ST WHEEL (40T)	1				
8	90208-21002	WASHER, CONICAL SPRING	1				
9	93410-20823	CIRCLIP	1				
10	93306-072Y4	BEARING	1				
11	93102-28803	OIL SEAL	1				
12	93306-253YK	BEARING	1				



1GC1470-M140

FIG. 15 FRAME

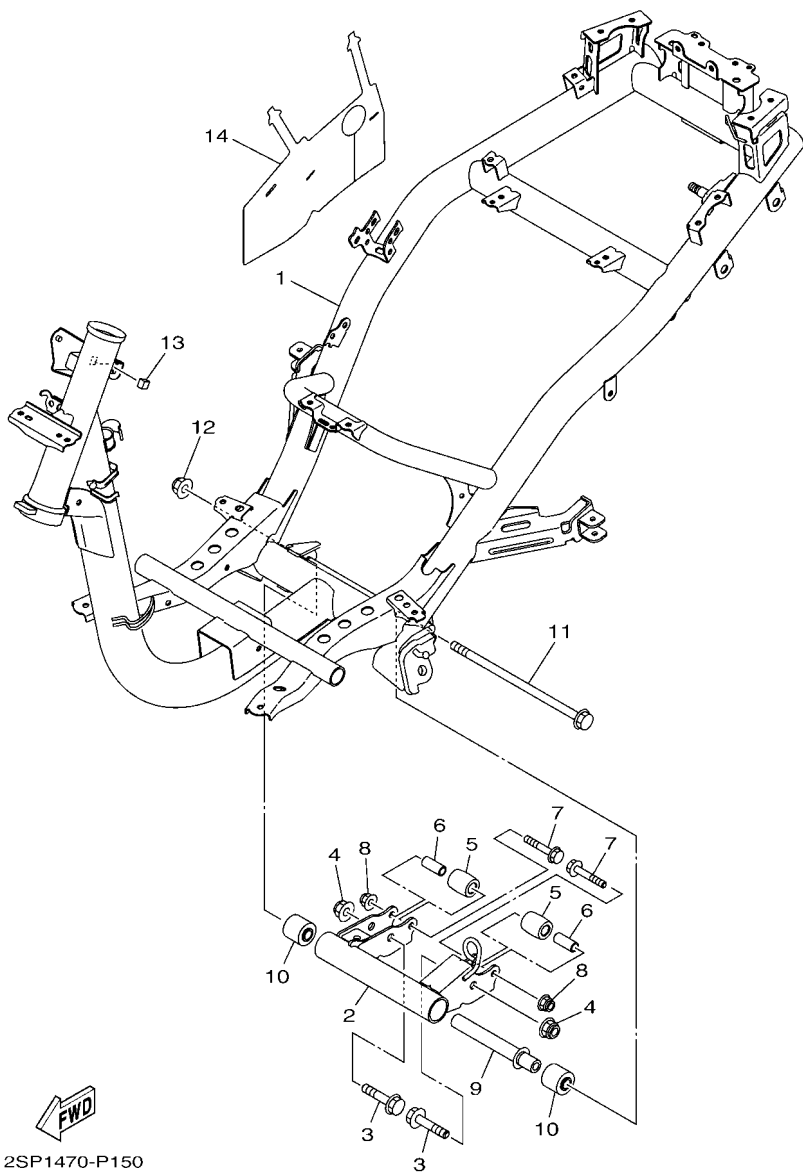

REF. NO.	PART NO.	DESCRIPTION	B9C2				REMARKS
1	2SP-F1110-00	FRAME COMP.	1				
2	1GC-F1410-00	ENGINE BRACKET COMP.	1				
3	90105-10283	BOLT, FLANGE	2				
4	95602-10200	NUT, S/L FLANGE	2				
5	1GC-F7114-00	STOPPER, MAIN STAND	2				
6	90387-08821	COLLAR	2				
7	90105-088E3	BOLT, FLANGE	2				
8	95602-08200	NUT, U FLANGE	2				
9	1GC-F1459-00	SPACER	1				
10	90388-10807	DAMPER	2				
11	1GC-F2141-00	SHAFT, PIVOT	1				
12	95602-10200	NUT, S/L FLANGE	1				
13	1GC-F2946-00	FILTER, PLATE	1				
14	2SP-F1691-00	FLAP	1				

FIG. 17 SIDE COVER

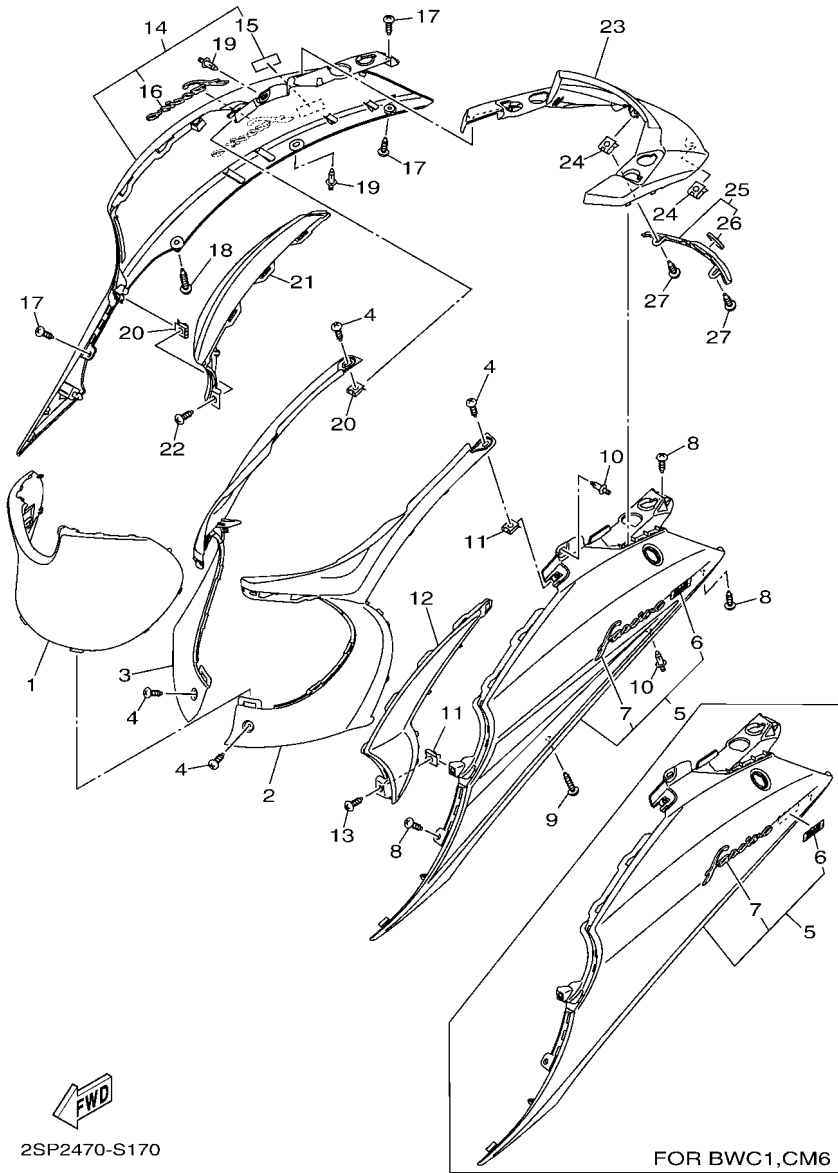

REF. NO.	PART NO.	DESCRIPTION	B9C2				REMARKS
1	2SP-F172W-00	COVER	1				
2	2SP-F1716-00	LID, SIDE COVER	1				
3	2SP-F1726-00	LID, SIDE COVER 2	1				
4	97702-50012	SCREW, TAPPING	4				
5	2SP-XF171-10-P4	COVER, SIDE 1	1				UR FOR MPBM1
	2SP-XF171-10-P5	COVER, SIDE 1	1				UR FOR MBL2
	2SP-XF171-20-P1	COVER, SIDE 1	1				UR FOR MDRM4
	2SP-XF171-30-P6	COVER, SIDE 1	1				UR FOR MNM3
	2SP-XF171-00-P0	COVER, SIDE 1	1				UR FOR BWC1
	2SP-XF171-00-P2	COVER, SIDE 1	1				UR FOR CM6
6	2GS-F4549-00	.EMBLEM	1				
7	2SP-F173B-00	.EMBLEM 3D	1				
8	97702-50012	SCREW, TAPPING	3				
9	97702-50016	SCREW, TAPPING	1				
10	90269-06813	RIVET	2				
11	90183-05807	NUT, SPRING	2				
12	2SP-F171L-00	MOLE, SIDE COVER 1	1				
13	97702-50012	SCREW, TAPPING	1				
14	2SP-XF172-10-P4	COVER, SIDE 2	1				UR FOR MPBM1
	2SP-XF172-10-P5	COVER, SIDE 2	1				UR FOR MBL2
	2SP-XF172-20-P1	COVER, SIDE 2	1				UR FOR MDRM4
	2SP-XF172-30-P6	COVER, SIDE 2	1				UR FOR MNM3
	2SP-XF172-00-P0	COVER, SIDE 2	1				UR FOR BWC1
	2SP-XF172-00-P2	COVER, SIDE 2	1				UR FOR CM6
15	2GS-F4549-00	.EMBLEM	1				
16	2SP-F173B-00	.EMBLEM 3D	1				
17	97702-50012	SCREW, TAPPING	3				

2SP2470-S170

FIG. 17 SIDE COVER

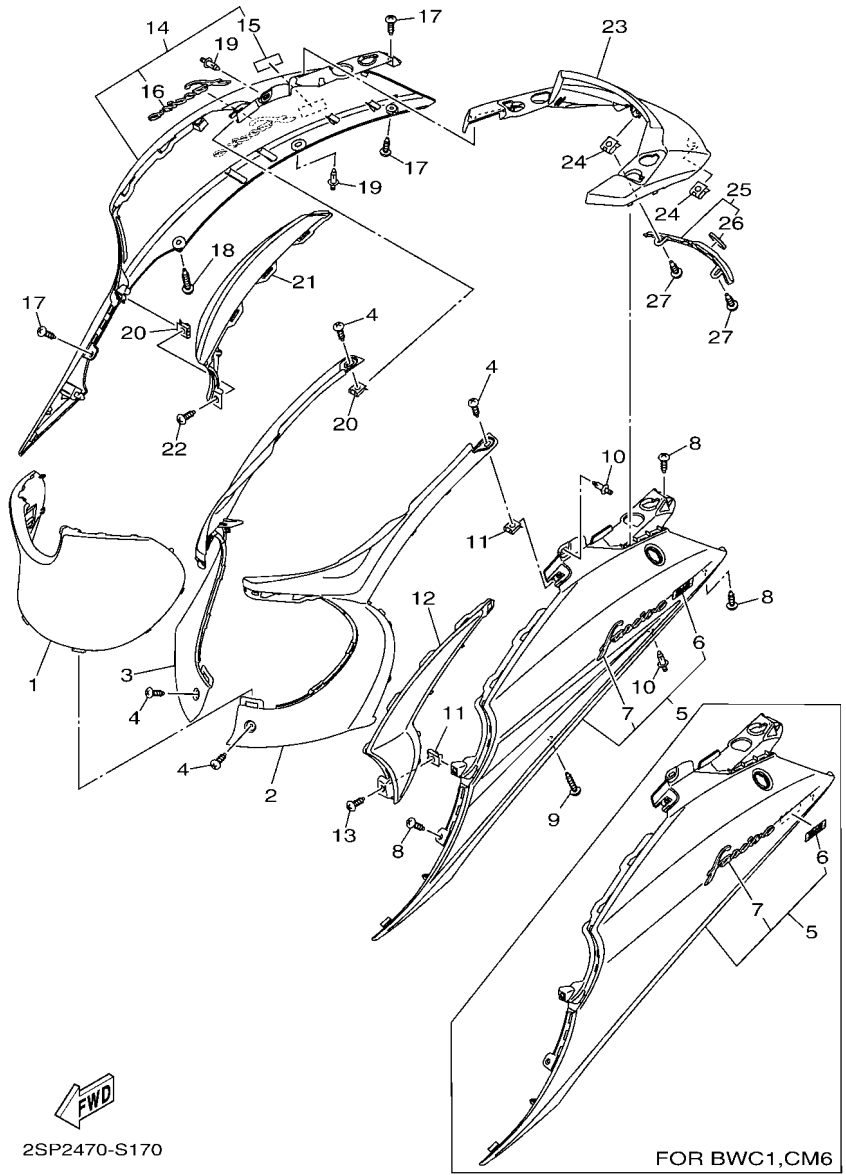

REF. NO.	PART NO.	DESCRIPTION	B9C2	REMARKS
18	97702-50016	SCREW, TAPPING	1	
19	90269-06813	RIVET	2	
20	90183-05807	NUT, SPRING	2	
21	2SP-F171M-00	MOLE, SIDE COVER 2	1	
22	97702-50012	SCREW, TAPPING	1	
23	2SP-F1731-00-P0	COVER, SIDE 3	1	MBL2
24	90183-05807	NUT, SPRING	2	
25	2SP-XH451-00	COVER, TAILLIGHT	1	
26	20P-F836B-00	.TUNING FORK MARK	1	
27	97702-50012	SCREW, TAPPING	2	

2SP2470-S170

FOR BWC1, CM6

FIG. 19 FRONT FORK

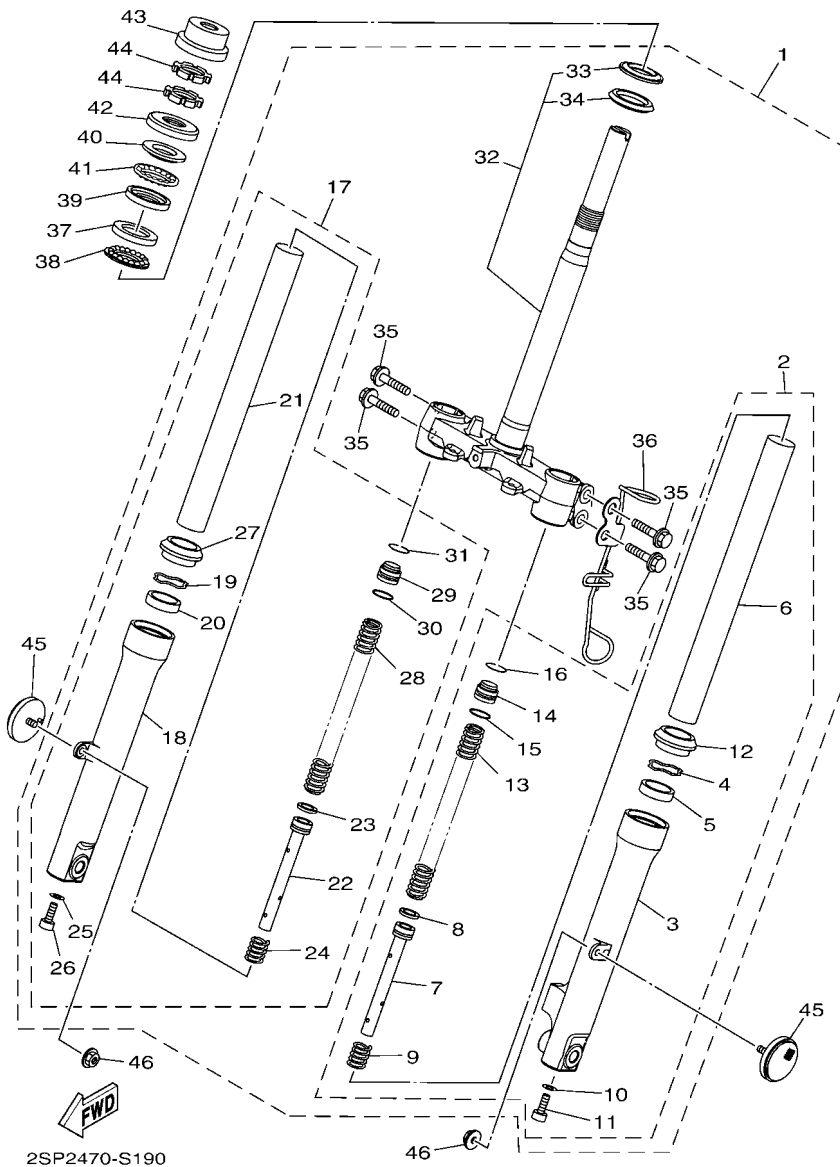

REF. NO.	PART NO.	DESCRIPTION	B9C2				REMARKS
1	2SP-F3100-10	FRONT FORK ASSY	1				
2	B81-F3102-00	..FRONT FORK ASSY (L.H)	1				
3	B81-F3177-00	..TUBE, OUTER 3	1				
4	2FS-F3156-00	..RING, SNAP	1				
5	2FS-F3145-00	..OIL SEAL	1				
6	2FS-F3110-00	..INNER TUBE COMP.1	1				
7	2FS-F3170-00	..CYLINDER COMP., FRONT FORK	1				
8	2FS-F3157-00	..RING, PISTON	1				
9	2FS-F3152-00	..SPRING, SUB	1				
10	2FS-F3158-00	..GASKET	1				
11	2FS-F3181-00	..BOLT, HEXAGON SOCKET HEAD	1				
12	2FS-F3144-00	..SEAL, DUST	1				
13	2FS-F3141-00	..SPRING, FRONT FORK	1				
14	2FS-F3111-00	..BOLT, CAP	1				
15	2FS-F3147-00	..O-RING	1				
16	2FS-F3153-00	..RING, SNAP	1				
17	B81-F3103-00	..FRONT FORK ASSY (R.H)	1				
18	B81-F317B-00	..TUBE, OUTER 4	1				
19	2FS-F3156-00	..RING, SNAP	1				
20	2FS-F3145-00	..OIL SEAL	1				
21	2FS-F3110-00	..INNER TUBE COMP.1	1				
22	2FS-F3170-00	..CYLINDER COMP., FRONT FORK	1				
23	2FS-F3157-00	..RING, PISTON	1				
24	2FS-F3152-00	..SPRING, SUB	1				
25	2FS-F3158-00	..GASKET	1				
26	2FS-F3181-00	..BOLT, HEXAGON SOCKET HEAD	1				
27	2FS-F3144-00	..SEAL, DUST	1				

FIG. 19 FRONT FORK

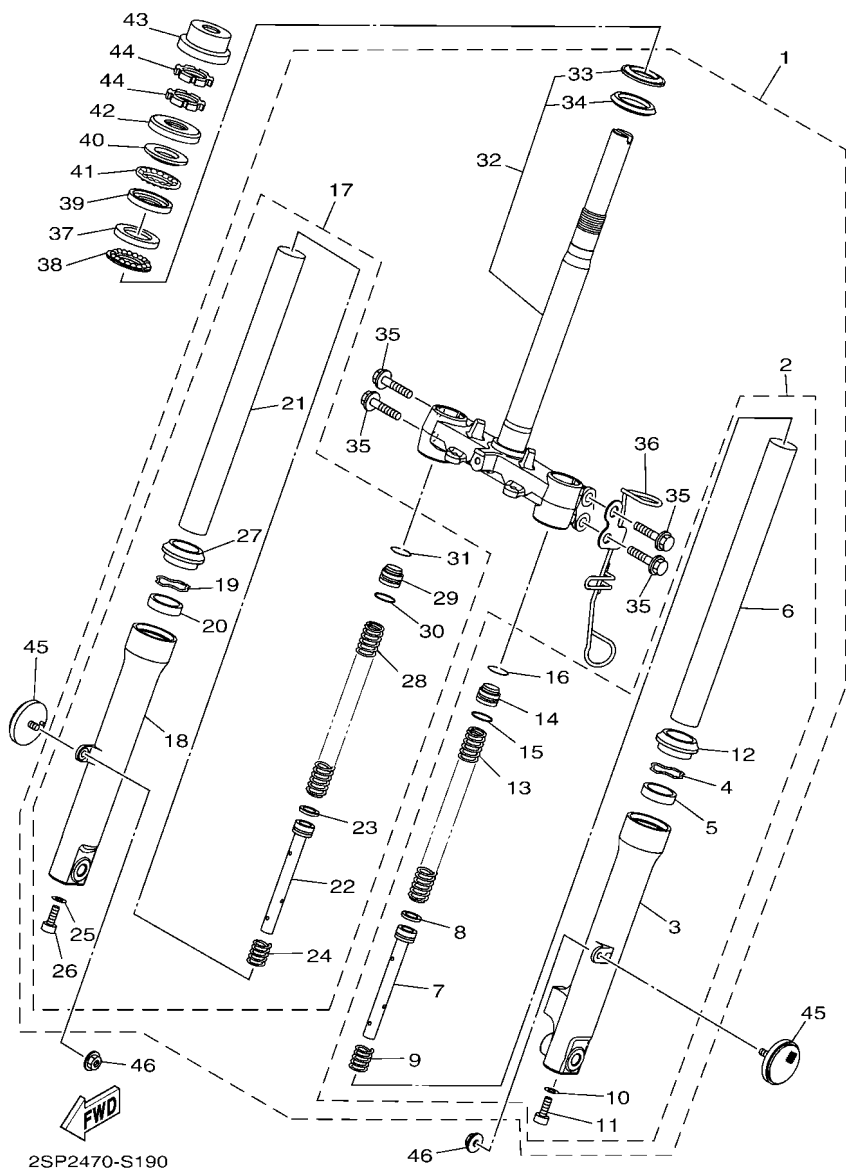

REF. NO.	PART NO.	DESCRIPTION	B9C2				REMARKS
28	2FS-F3141-00	..SPRING, FRONT FORK	1				
29	2FS-F3111-00	..BOLT, CAP	1				
30	2FS-F3147-00	..O-RING	1				
31	2FS-F3153-00	..RING, SNAP	1				
32	2FS-F3340-00	..UNDER BRACKET COMP.	1				
33	21C-F3411-00	..RACE, BALL 1	1				
34	5YY-F3462-00	..SEAL, DUST	1				
35	2FS-F3346-00	..BOLT 1	4				
36	2SP-F3317-00	..HOLDER, CABLE	1				
37	21C-F3412-00	RACE, BALL 2	1				
38	4LS-F341E-10	RETAINER, BALL BEARING	1				
39	21C-F3414-00	RACE, BALL 4	1				
40	21C-F3413-00	RACE, BALL 3	1				
41	4LS-F341E-00	RETAINER, BALL BEARING	1				
42	1GC-F3416-10	COVER, BALL RACE 2	1				
43	1GC-F3415-00	COVER, BALL RACE 1	1				
44	90179-25812	NUT	2				
45	2FC-H5111-00	REFLECTOR, FRONT 1	2				
46	95707-05500	NUT, FLANGE	2				

FIG. 20 FUEL TANK

REF. NO.	PART NO.	DESCRIPTION	B9C2				REMARKS
1	1GC-F4110-00	FUEL TANK COMP.	1				
2	1GC-F4514-00	NET, FILTER 1	1				
3	90464-10829	CLAMP	1				
4	90119-06137	BOLT, WITH WASHER	4				
5	2FS-F4311-00	PIPE, FUEL 1	1				
6	1GC-F4312-00	PIPE 2	1				
7	1GC-F4313-00	PIPE 3	1				
8	90467-100A1	CLIP	2				
9	90467-09006	CLIP	2				
10	90467-08003	CLIP	2				
11	2FS-F4500-00	FUEL COCK ASSY 1	1				
12	95022-06012	BOLT, FLANGE	2				
13	1GC-F4610-10	CAP ASSY	1				
14	2SP-F41B1-00	COVER, TANK	1				
15	90387-068N7	COLLAR	2				
16	97012-06014	BOLT	2				
17	2FS-F414G-00	SEAL	1				
18	91A20-07022	TUBE, FLEXIBLE VINYL	1				
19	36L-F8152-00	DRIVER	1				
20	36L-F8151-11	GRIP, DRIVER	1				
21	21C-F8125-10	SPANNER 12-14	1				

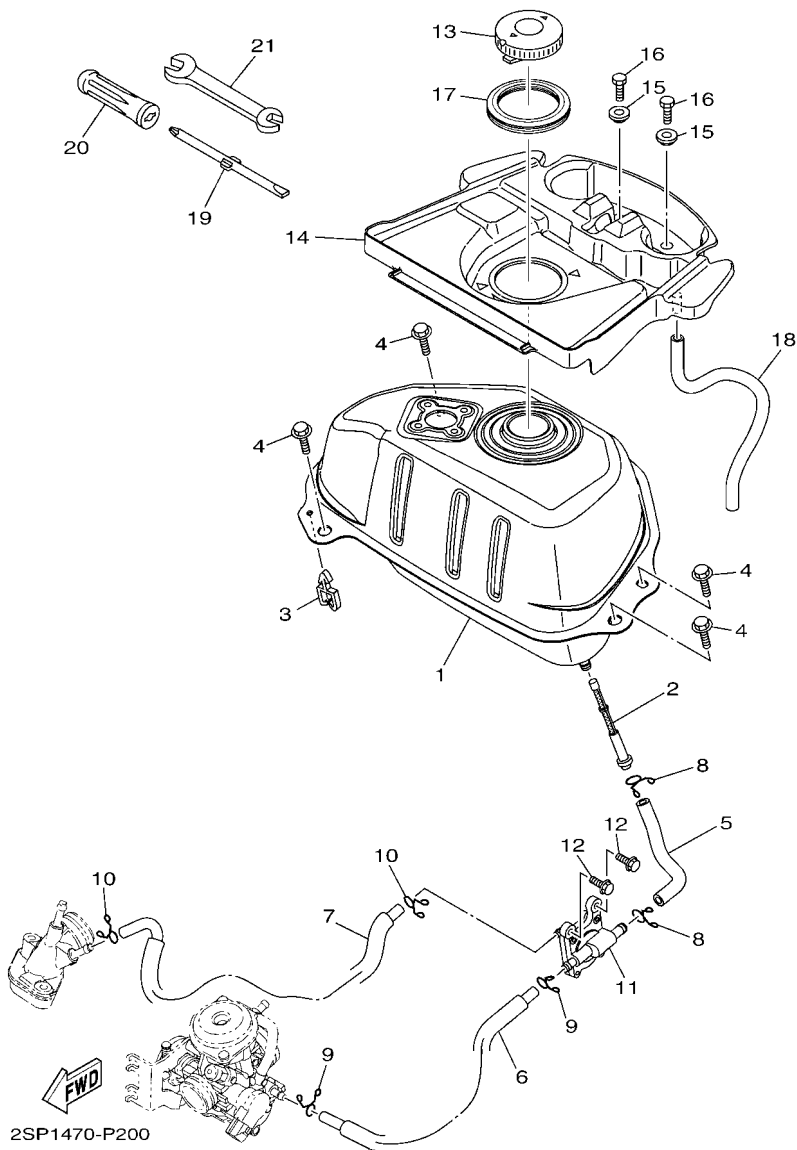

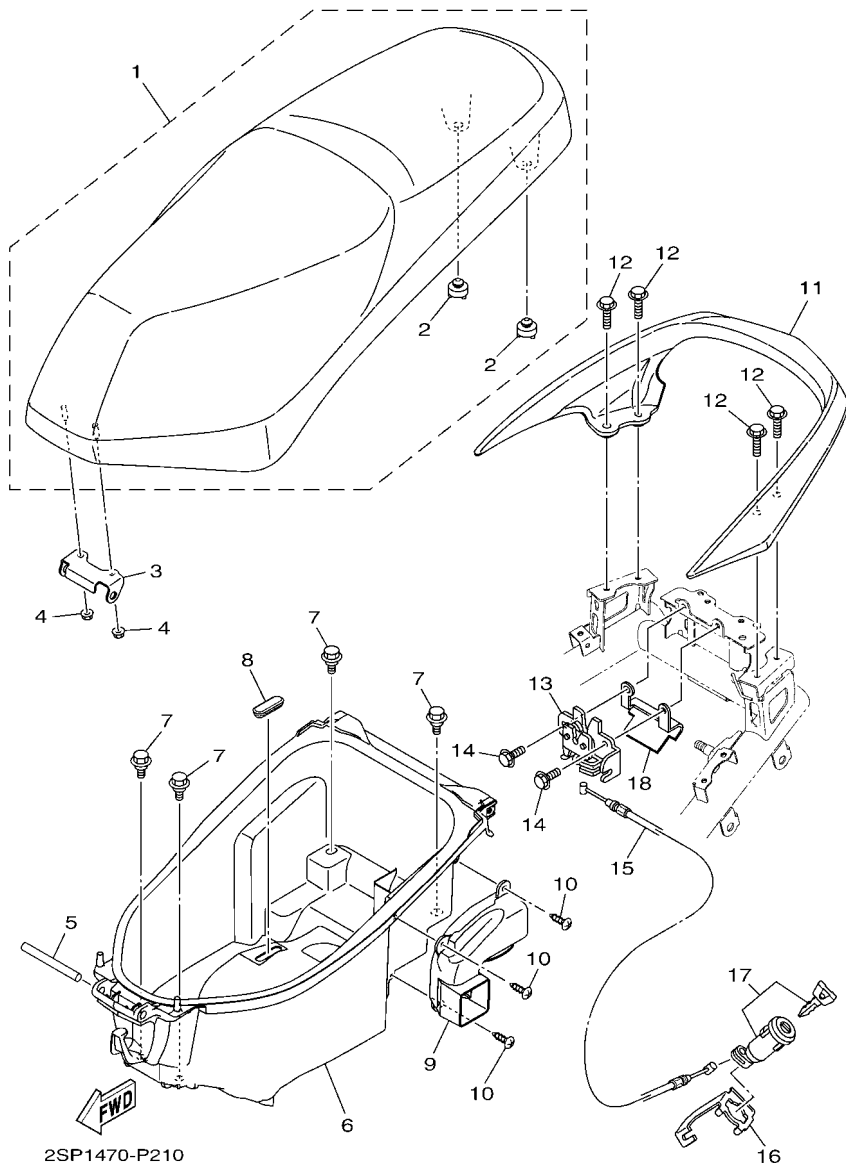
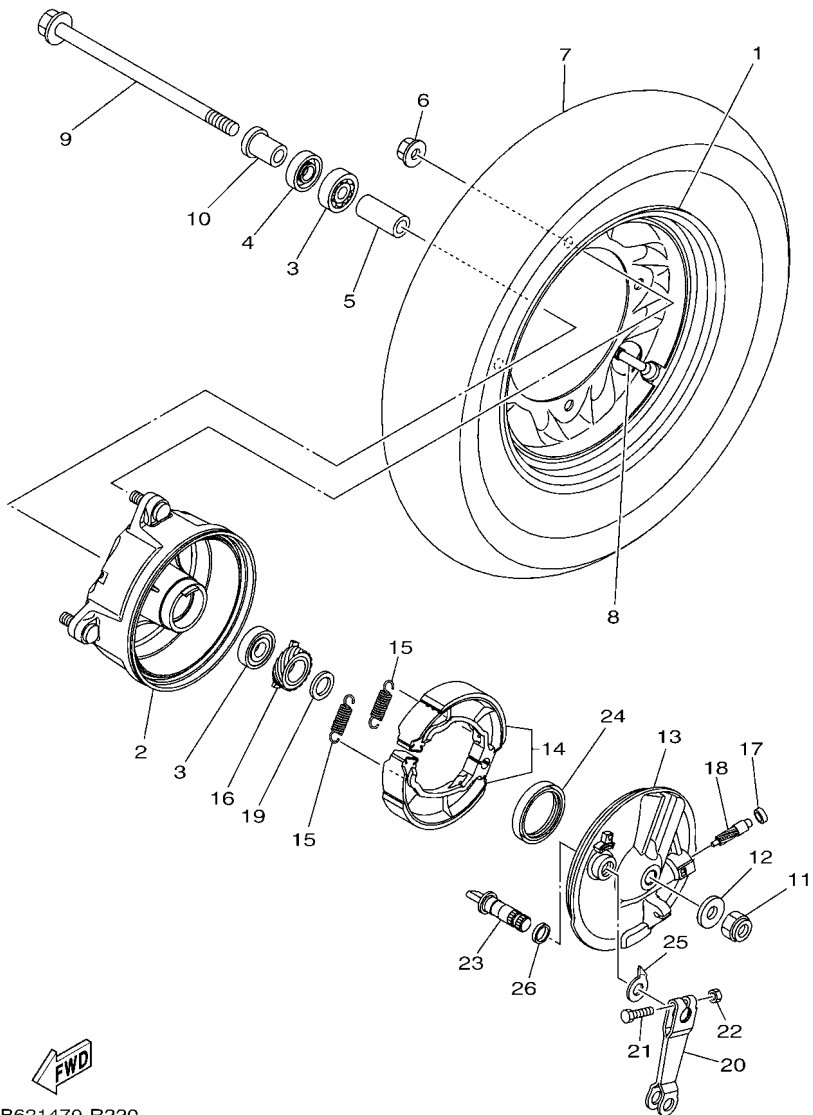

FIG. 21 SEAT

REF. NO.	PART NO.	DESCRIPTION	B9C2				REMARKS
1	2SP-F4730-10	DOUBLE SEAT ASSY	1				
2	21C-F4741-00	.PAD, SEAT	2				
3	1GC-F4726-00	HINGE, SEAT	1				
4	95702-06500	NUT, FLANGE	2				
5	1GC-F4727-00	PIN, SEAT FITTING	1				
6	2FC-F473R-00	BOX 1	1				
7	90109-06202	BOLT	4				
8	1GC-F6199-00	PLUG, BLIND	1				
9	1GC-F110F-00	DUCT 1	1				
10	97702-50016	SCREW, TAPPING	3				
11	2SP-F4773-10	HANDLE, SEAT	1				
12	95812-06025	BOLT, FLANGE	4				
13	54B-F4780-00	SEAT LOCK ASSY	1				
14	95022-06012	BOLT, FLANGE	2				
15	1GC-F478E-00	CABLE, SEAT LOCK	1				
16	1GC-F117K-00	STAY, LOCK	1				
17	1GC-WF479-00	ROTOR SUB ASSY WITH KEY	1				
18	2SP-F4732-00	PLATE	1				

FIG. 22 FRONT WHEEL

REF. NO.	PART NO.	DESCRIPTION	B9C2				REMARKS
1	2NC-F5167-10	PANEL, WHEEL 1	1				
2	2NC-F5111-00	HUB, FRONT	1				
3	93306-301XN	BEARING	2				UR
	93306-351Y9	BEARING	2				UR
4	93106-20823	OIL SEAL	1				
5	90560-12138	SPACER	1				
6	90185-10804	NUT, SELF-LOCKING	4				
7	94109-10822	TIRE (90/100-10 53J)	1				UR MRF
	94109-10821	TIRE(90/100-10 53J)	1				UR TVS
8	93900-00808	VALVE, RIM	1				
9	1GC-F5181-00	AXLE, WHEEL	1				
10	90387-12859	COLLAR	1				
11	95612-12100	NUT, U	1				
12	92902-12200	WASHER	1				
13	2NC-F5121-10	PLATE, BRAKE SHOE	1				
14	1GC-WF536-W0	BRAKE SHOE SET	1				
15	90506-15803	SPRING, TENSION	2				
16	1GC-F5135-10	GEAR, DRIVE	1				
17	1GC-F5136-00	BUSH	1				
18	1GC-F5138-10	GEAR, METER	1				
19	90201-20801	WASHER, PLATE	1				
20	1GC-F5155-00	LEVER, CAMSHAFT 1	1				
21	90101-06814	BOLT	1				
22	9530N-06600	NUT, HEX	1				
23	1GC-F5151-00	CAMSHAFT	1				
24	93105-47801	OIL SEAL	1				
25	36L-F513A-00	PLATE, INDICATOR	1				



FWD
B621470-R220

FIG. 23 REAR WHEEL

REF. NO.	PART NO.	DESCRIPTION	B9C2				REMARKS
1	2NC-F5167-10	PANEL, WHEEL 1	1				
2	2NC-F5311-00	HUB, REAR	1				
3	90185-10804	NUT, SELF-LOCKING	4				
4	9290N-10200	WASHER	4				
5	94109-10822	TIRE (90/100-10 53J)	1				UR MRF
	94109-10821	TIRE(90/100-10 53J)	1				UR TVS
6	93900-00808	VALVE, RIM	1				
7	1GC-F530K-10	BRAKE SHOE SET	1				
8	90506-15803	SPRING, TENSION	2				
9	1GC-F5326-00	PIN, PIVOT	1				
10	95702-10500	NUT, FLANGE	1				
11	93210-07803	O-RING	1				
12	1GC-F5351-10	CAMSHAFT	1				
13	93210-10801	O-RING	2				
14	1GC-F5355-00	LEVER, CAMSHAFT	1				
15	1GC-F533A-00	PLATE, INDICATOR	1				
16	90206-14802	WASHER, WAVE	1				
17	90101-06814	BOLT	1				
18	90201-16811	WASHER, PLATE	1				
19	90185-16800	NUT, SELF-LOCKING	1				
20	90201-220J8	WASHER, PLATE	1				

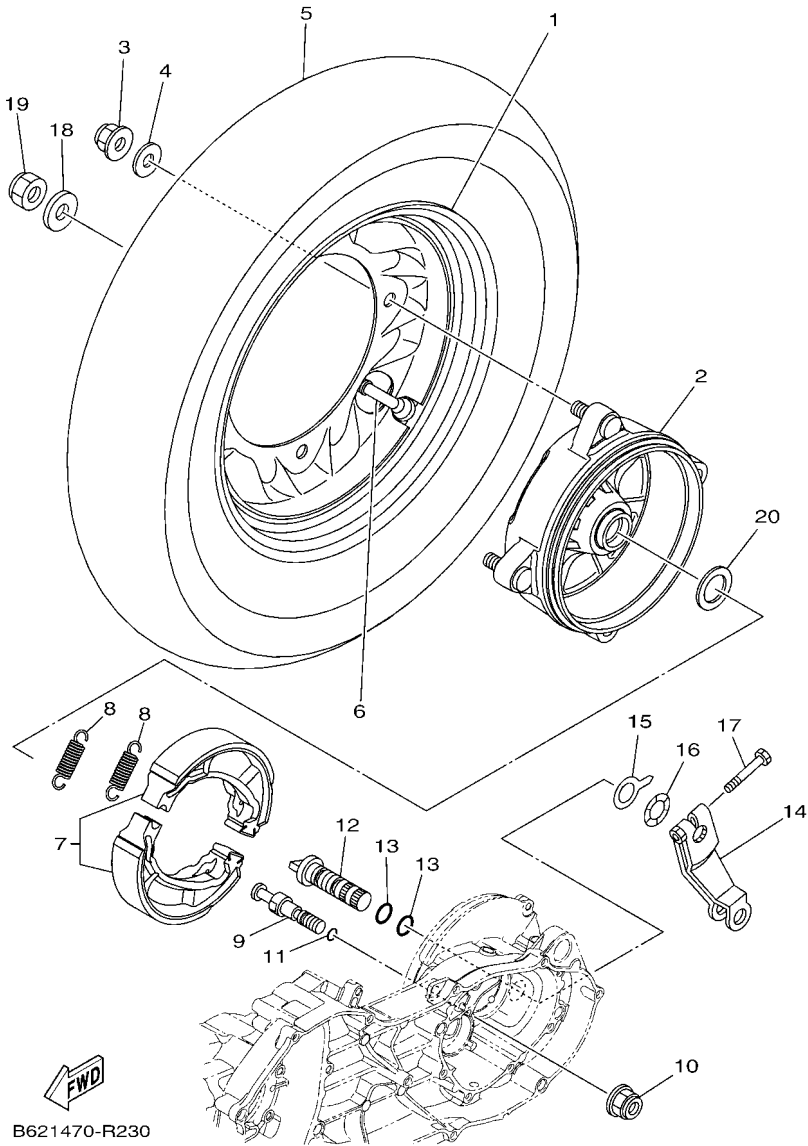

FIG. 24 STEERING HANDLE & CABLE

REF. NO.	PART NO.	DESCRIPTION	B9C2				REMARKS
1	2SP-F6110-00	HANDLE COMP.	1				
2	90105-10283	BOLT, FLANGE	1				
3	95602-10200	NUT, S/L FLANGE	1				
4	97702-50016	SCREW, TAPPING	3				
5	2SP-F6143-00-P4	COVER, HANDLE UPPER 1	1				UR FOR MPBM1
	2SP-F6143-00-P5	COVER, HANDLE UPPER 1	1				UR FOR MBL2
	2SP-F6143-00-P1	COVER, HANDLE UPPER 1	1				UR FOR MDRM4
	2SP-F6143-00-P6	COVER, HANDLE UPPER 1	1				UR FOR MNM3
	2SP-F6143-00-P0	COVER, HANDLE UPPER 1	1				UR FOR BWC1
	2SP-F6143-00-P2	COVER, HANDLE UPPER 1	1				UR FOR CM6
6	97702-50016	SCREW, TAPPING	2				
7	90183-05807	NUT, SPRING	2				
8	2SP-F6145-00	COVER, HANDLE UPPER 2	1				
9	97702-50016	SCREW, TAPPING	4				
10	90183-05807	NUT, SPRING	2				
11	BP1-F5916-00	PLUG	1				
12	2SP-H3559-00-P1	COVER, METER	1				S8
13	2FS-F6240-00	GRIP ASSY	1				
14	2FS-F6281-00	CAP, GRIP UPPER	1				
15	2FS-F6282-00	CAP, GRIP UNDER	1				
16	98502-05025	SCREW, PAN HEAD	2				
17	54B-F6241-00	GRIP	1				
18	2SP-F6280-00	REAR VIEW MIRROR ASSY (LEFT)	1				
19	2SP-F6290-00	REAR VIEW MIRROR ASSY (RIGHT)	1				
20	2FS-F6311-00	CABLE, THROTTLE 1	1				
21	98502-05020	SCREW, PAN HEAD	1				
22	90464-24802	CLAMP	1				

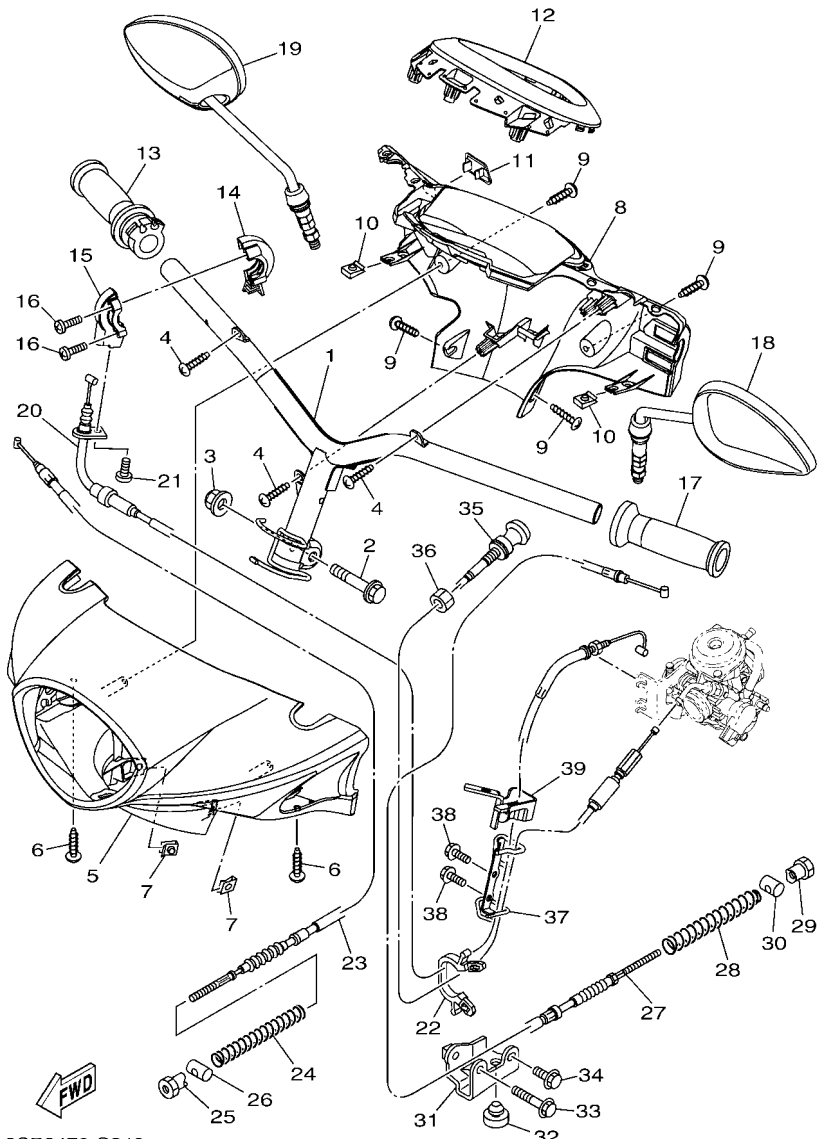
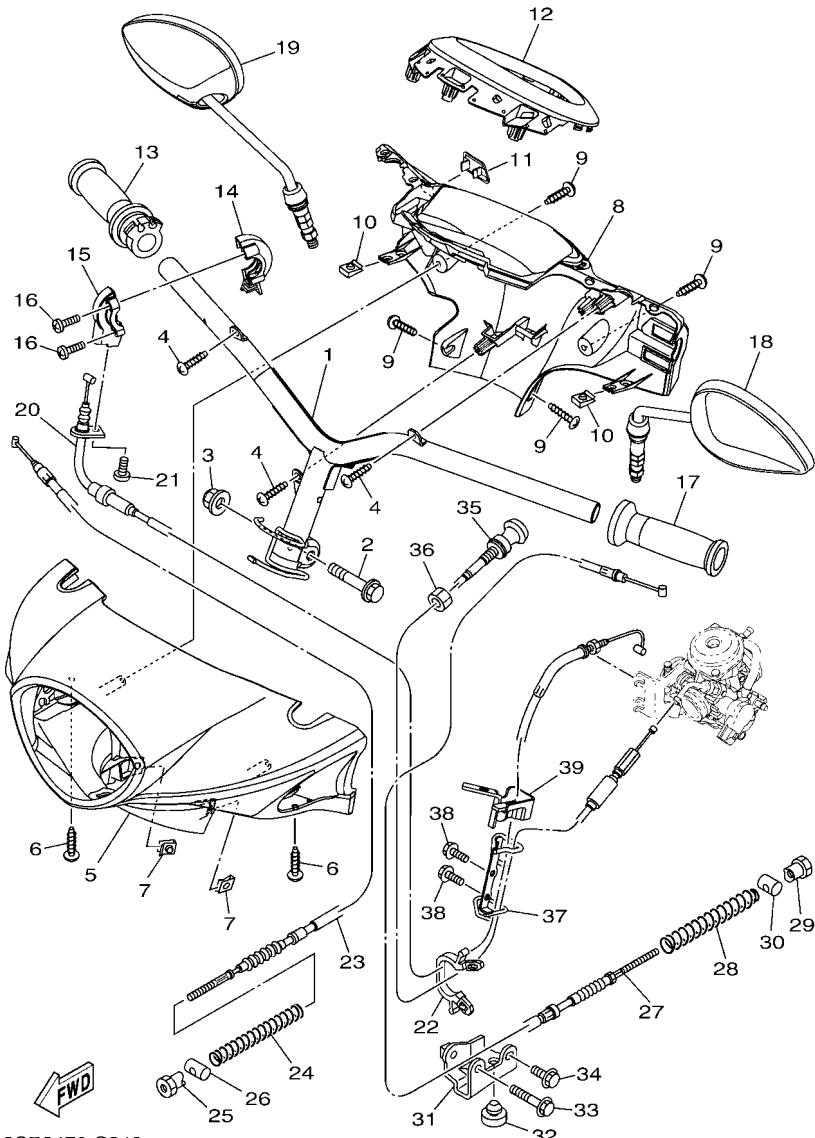

FIG. 24 STEERING HANDLE & CABLE

REF. NO.	PART NO.	DESCRIPTION	B9C2				REMARKS
23	1GC-F6341-00	WIRE, BRAKE 1	1				
24	90501-10809	SPRING, COMPRESSION	1				
25	90179-06806	NUT	1				
26	90249-12008	PIN	1				
27	1GC-F6351-01	CABLE, BRAKE	1				
28	90501-16804	SPRING, COMPRESSION	1				
29	90179-06806	NUT	1				
30	90249-12008	PIN	1				
31	1GC-F637G-00	HOLDER, WIRE	1				
32	1GC-F6257-00	STOPPER	1				
33	95022-06040	BOLT, FLANGE	1				
34	95022-06010	BOLT, FLANGE	1				
35	2FS-F6331-00	CABLE, STARTER 1	1				
36	1GC-F6353-00	NUT, ADJUSTING	1				
37	2FS-F6279-00	GUIDE, CABLE	1				
38	95022-06012	BOLT, FLANGE	2				
39	2FS-F637G-00	HOLDER, WIRE	1				



2SP2470-S240

FIG. 25 STAND & FOOTREST

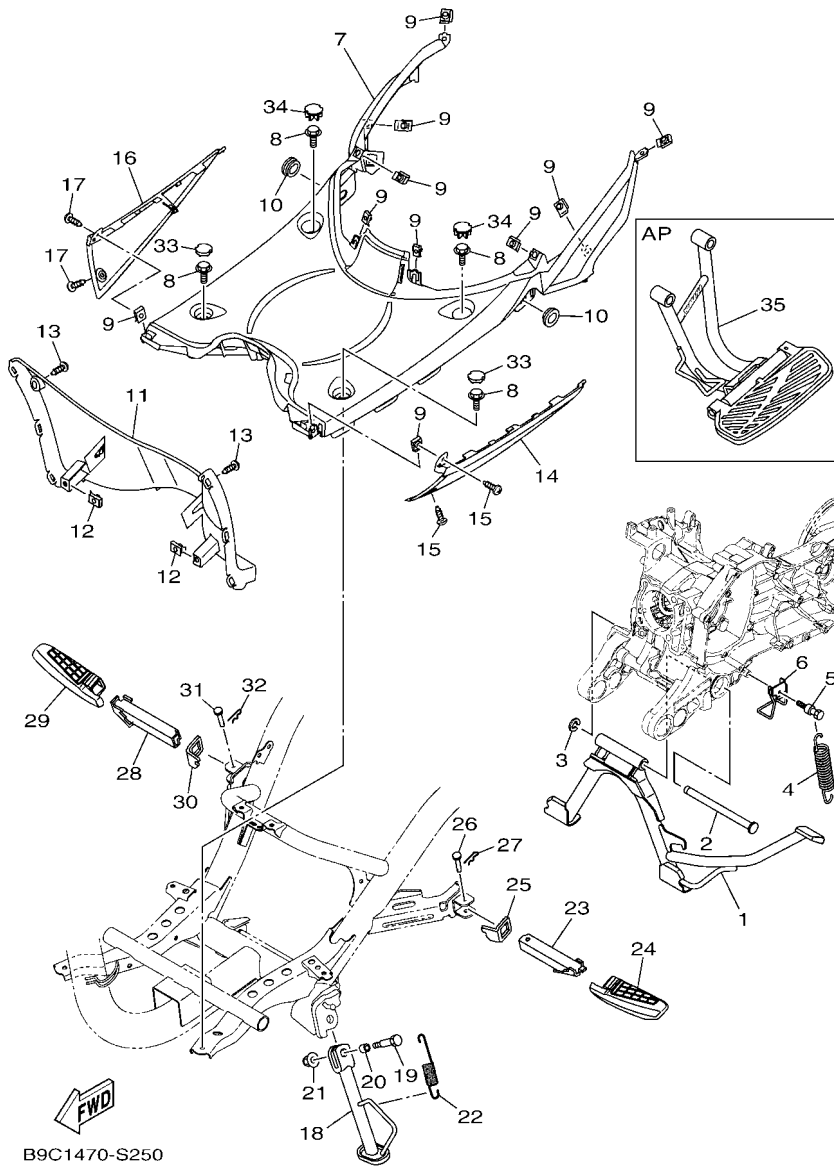

B9C1470-S250

REF. NO.	PART NO.	DESCRIPTION	B9C2				REMARKS
1	1GC-F7111-10	STAND, MAIN	1				
2	1GC-F7112-00	SHAFT, MAIN STAND	1				
3	93430-08810	CIRCLIP	1				
4	90506-35819	SPRING, TENSION	1				
5	1GC-F7254-00	HOOK	1				
6	1GC-F7267-00	GUIDE, WIRE	1				
7	2SP-F7481-00	BOARD, FOOTREST	1				
8	90119-06137	BOLT, WITH WASHER	4				
9	90183-05807	NUT, SPRING	10				
10	90480-01558	GROMMET	2				
11	2SP-F7488-00	BOARD, FOOTREST 2	1				
12	90183-05807	NUT, SPRING	2				
13	97702-50016	SCREW, TAPPING	2				
14	2SP-F7496-00-P4	MOLE 1	1				FOR MPBM1
	2SP-F7496-00-P2	MOLE 1	1				CM6 FOR MBL2,CM6
	2SP-F7496-00-P5	MOLE 1	1				MBL2 FOR MDRM4
	2SP-F7496-00-P0	MOLE 1	1				BWC1 FOR MNM3,BWC1
15	97702-50012	SCREW, TAPPING	2				
16	2SP-F7497-00-P4	MOLE 2	1				FOR MPBM1
	2SP-F7497-00-P2	MOLE 2	1				CM6 FOR MBL2,CM6
	2SP-F7497-00-P5	MOLE 2	1				MBL2 FOR MDRM4
	2SP-F7497-00-P0	MOLE 2	1				BWC1 FOR MNM3,BWC1
17	97702-50012	SCREW, TAPPING	2				
18	1GC-F7311-10	STAND, SIDE	1				
19	90101-08847	BOLT	1				
20	90387-08820	COLLAR	1				
21	95602-08200	NUT, U FLANGE	1				

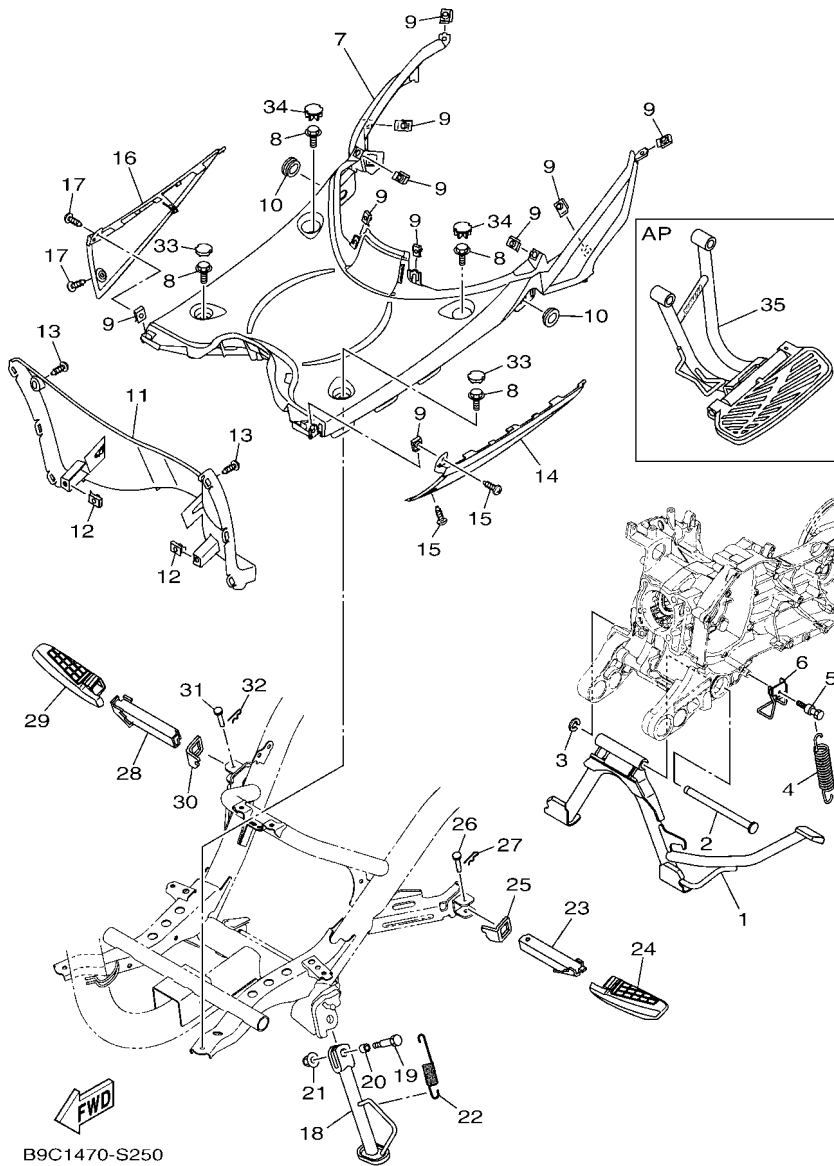
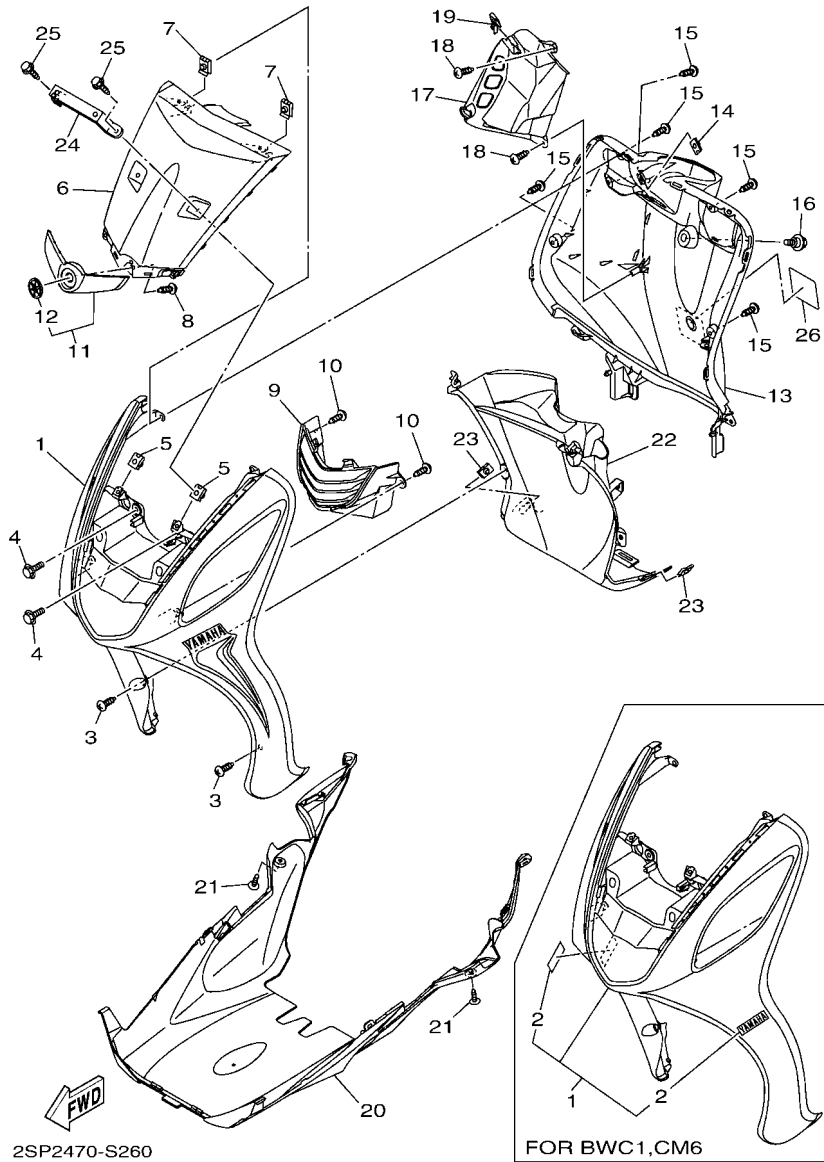

FIG. 25 STAND & FOOTREST

REF. NO.	PART NO.	DESCRIPTION	B9C2				REMARKS
22	90506-23807	SPRING, TENSION	1				
23	1GC-F7431-00	FOOTREST, REAR 1	1				
24	1GC-F7433-01	COVER, REAR FOOTREST	1				
25	1GC-F7445-00	PLATE 1	1				
26	91701-06032	PIN	1				
27	90468-12007	CLIP	1				
28	1GC-F7441-00	FOOTREST, REAR 2	1				
29	1GC-F7444-01	COVER, REAR FOOTREST	1				
30	1GC-F7446-00	PLATE 2	1				
31	91701-06032	PIN	1				
32	90468-12007	CLIP	1				
33	2SP-F7475-00	CAP 1	2				
34	2SP-F7476-00	CAP 2	2				
35	1GC-WF740-00	REAR FOOTREST KIT	1				AP



2SP2470-S260

FIG. 26 LEG SHIELD

REF. NO.	PART NO.	DESCRIPTION	B9C2		REMARKS
1	2SP-XF831-10-P4	LEG SHIELD 1	1		UR FOR MPBM1
	2SP-XF831-10-P2	LEG SHIELD 1	1		UR CM6 FOR MBL2
	2SP-XF831-20-P5	LEG SHIELD 1	1		UR MBL2 FOR MDRM4
	2SP-XF831-30-P0	LEG SHIELD 1	1		UR BWC1 FOR MNM3
	2SP-XF831-00-P0	LEG SHIELD 1	1		UR FOR BWC1
	2SP-XF831-00-P2	LEG SHIELD 1	1		UR FOR CM6
2	5TM-F4786-20	.EMBLEM	1		FOR BWC1,CM6
3	97702-50016	SCREW, TAPPING	2		
4	90119-06137	BOLT, WITH WASHER	2		
5	90183-05807	NUT, SPRING	2		
6	2SP-F8261-00-P5	PANEL	1		MNM3 FOR MPBM1,MNM3
	2SP-F8261-00-P6	PANEL	1		FOR MBL2
	2SP-F8261-00-P1	PANEL	1		FOR MDRM4
	2SP-F8261-00-P0	PANEL	1		FOR BWC1
	2SP-F8261-00-P2	PANEL	1		FOR CM6
7	90183-05807	NUT, SPRING	2		
8	97702-50016	SCREW, TAPPING	1		
9	2SP-F8309-00	GRILLE, FRONT	1		
10	97702-50016	SCREW, TAPPING	2		
11	2SP-XF83U-00	MOLE SUB ASSY	1		
12	5TS-F836B-02	.TUNING FORK MARK	1		
13	2SP-F8312-00	LEG SHIELD 2	1		
14	90183-05807	NUT, SPRING	1		
15	97702-50016	SCREW, TAPPING	5		
16	90109-06202	BOLT	1		
17	2SP-F836K-00	PANEL, INNER 1	1		
18	97702-50016	SCREW, TAPPING	2		

FIG. 27 GENERATOR

REF. NO.	PART NO.	DESCRIPTION	B9C2				REMARKS
1	1GC-H1450-00	ROTOR ASSY	1				UR
	2FS-H1450-00	ROTOR ASSY	1				UR
2	1GC-H1410-10	STATOR ASSY	1				UR
	2FS-H1410-00	STATOR ASSY	1				UR
3	91312-06014	BOLT	3				
4	98502-06016	SCREW, PAN HEAD	2				
5	90201-12050	WASHER, PLATE	1				
6	90179-12004	NUT	1				

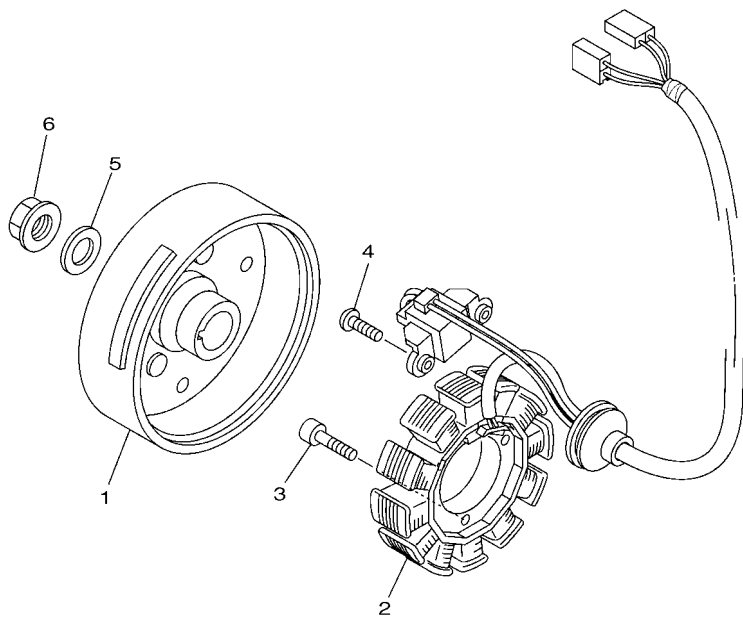

1GC1470-M270

FIG. 30 METER

REF. NO.	PART NO.	DESCRIPTION	B9C2	REMARKS
1	2SP-H3510-00	SPEEDOMETER ASSY	1	
2	2SP-H3511-00	.LENS, SPEEDOMETER	1	
3	2SP-H353F-00	.CASE, METER LOWER	1	
4	2SP-H357C-00	.REFLECTOR	1	
5	2FC-H3517-00	.BULB (12V-1.7W)	4	
6	2SP-H350L-00	.SOCKET ASSY.	1	
7	97702-50016	SCREW, TAPPING	3	
8	1GC-H3550-10	SPEEDOMETER CABLE ASSY	1	

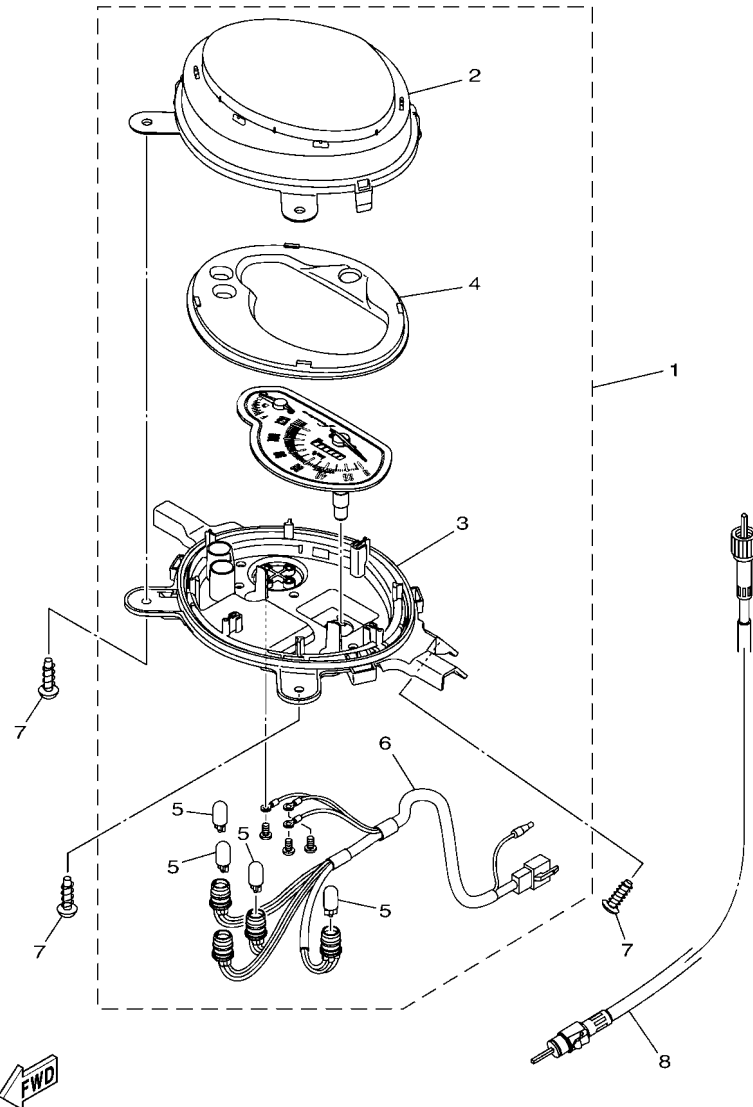

2SP2470-S300

FIG. 31 HEADLIGHT

REF. NO.	PART NO.	DESCRIPTION	B9C2	REMARKS
1	2SP-H4300-10	HEADLIGHT ASSY	1	
2	2SP-H430A-10	.HEADLIGHT UNIT ASSY	1	
3	2LP-H4335-00	.SPRING	1	
4	2LP-H4526-00	.SCREW	1	
5	2LP-H4502-00	.COVER COMP.	1	
6	2LP-H4314-00	.BULB (12V-35/35W)	1	
7	2LP-H4317-00	.NUT	1	
8	2SP-H4312-00	.CORD ASSY	1	
9	2LP-H4347-00	.BULB (12V-5W)	1	
10	95802-06010	BOLT, FLANGE	1	
11	90480-13398	GROMMET	2	

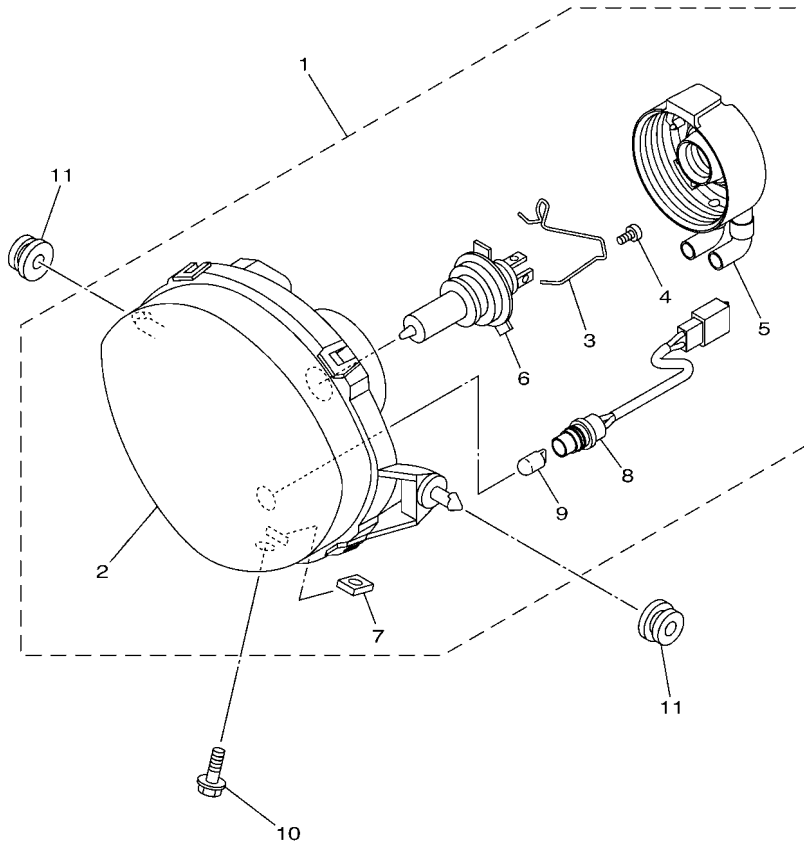

2SP2470-S310

FIG. 32 TAILLIGHT

REF. NO.	PART NO.	DESCRIPTION	B9C2	REMARKS
1	2SP-H4710-00	TAILLIGHT UNIT ASSY	1	
2	2SP-H4733-00	.LENS, 1	1	
3	2SP-H3332-00	.LENS, FLASHER	1	
4	2SP-H3342-00	.LENS, FLASHER 2	1	
5	2SP-H4735-00	.SOCKET CORD ASSY	1	
6	54B-H4714-00	.BULB (12V-21/5W)	1	
7	1GC-H3311-00	.BULB (12V-10W)	2	
8	2SP-H4704-10	.GASKET, TAILLIGHT	1	
9	2SP-H3313-00	.GASKET, FLASHER LENS	2	
10	97702-40616	.SCREW, TAPPING	2	
11	90183-05807	NUT, SPRING	4	

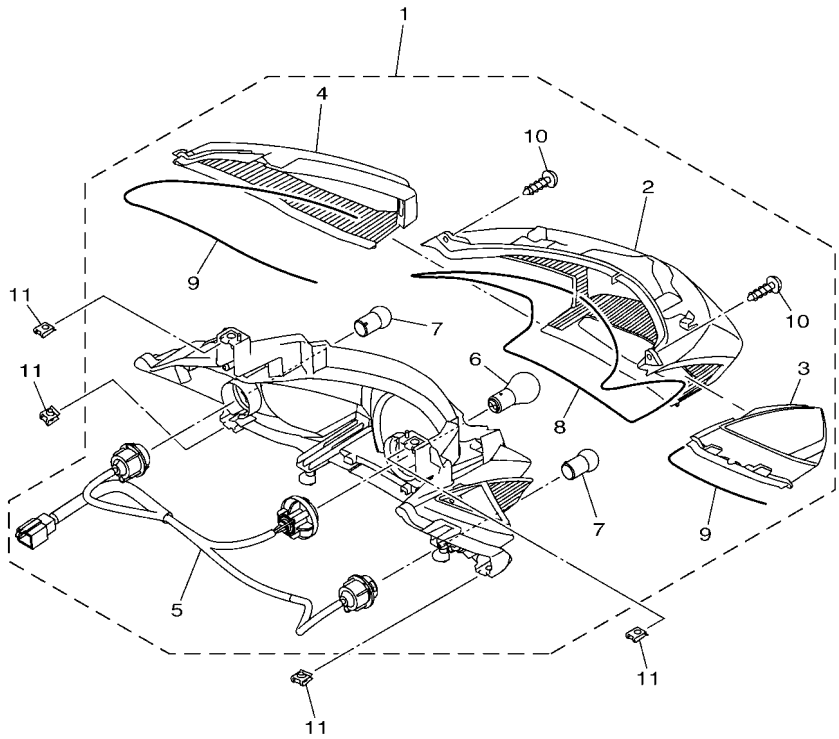

2SP1470-P320

FIG. 33 HANDLE SWITCH & LEVER

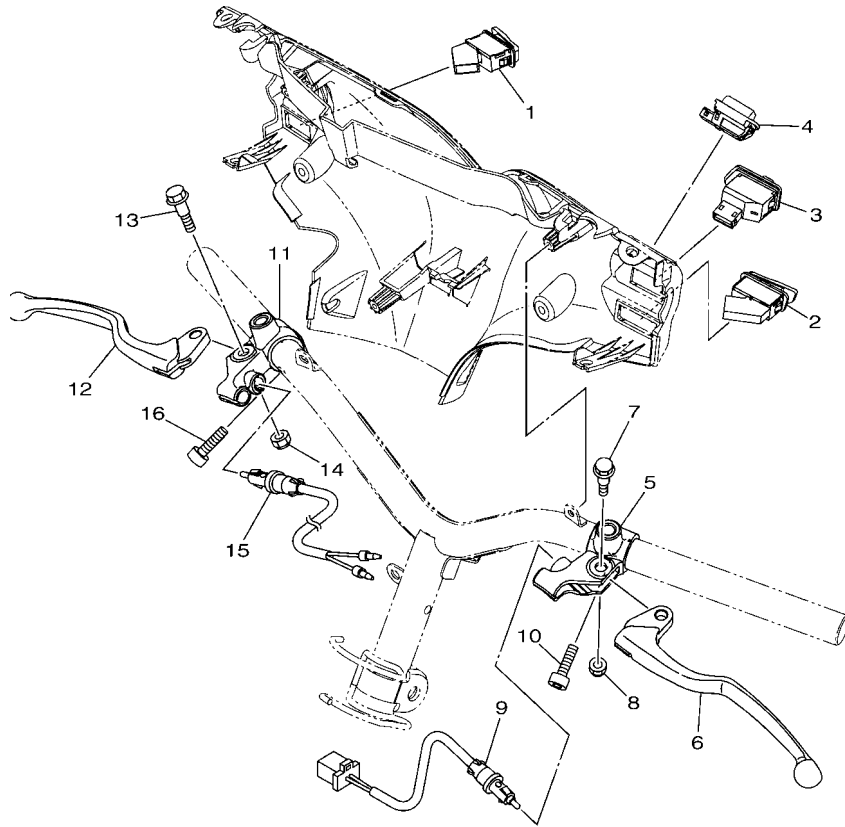

REF. NO.	PART NO.	DESCRIPTION	B9C2				REMARKS
1	1GC-H3970-00	STARTER SWITCH ASSY	1				
2	1GC-H396U-00	SWITCH	1				
3	1GC-H3362-00	HAZARD FLASHER SWITCH	1				
4	1GC-H276A-00	DIMMER SWITCH COMP.	1				
5	1GC-H2911-10	HOLDER, LEVER 1	1				
6	1GC-H3912-00	LEVER 1	1				
7	36L-H3945-V0	BOLT, LEVER	1				
8	90185-06806	NUT, SELF-LOCKING	1				
9	1GC-H2917-01	SWITCH	1				
10	91312-06025	BOLT, HEXAGON SOCKET HEAD	1				
11	1GC-H2921-10	HOLDER, LEVER 2	1				
12	1GC-H3922-00	LEVER 2	1				
13	36L-H3945-V0	BOLT, LEVER	1				
14	90185-06806	NUT, SELF-LOCKING	1				
15	1GC-H3980-01	FRONT STOP SWITCH ASSY	1				
16	91312-06025	BOLT, HEXAGON SOCKET HEAD	1				



2SP2470-S330

FIG. 35 ELECTRICAL 2

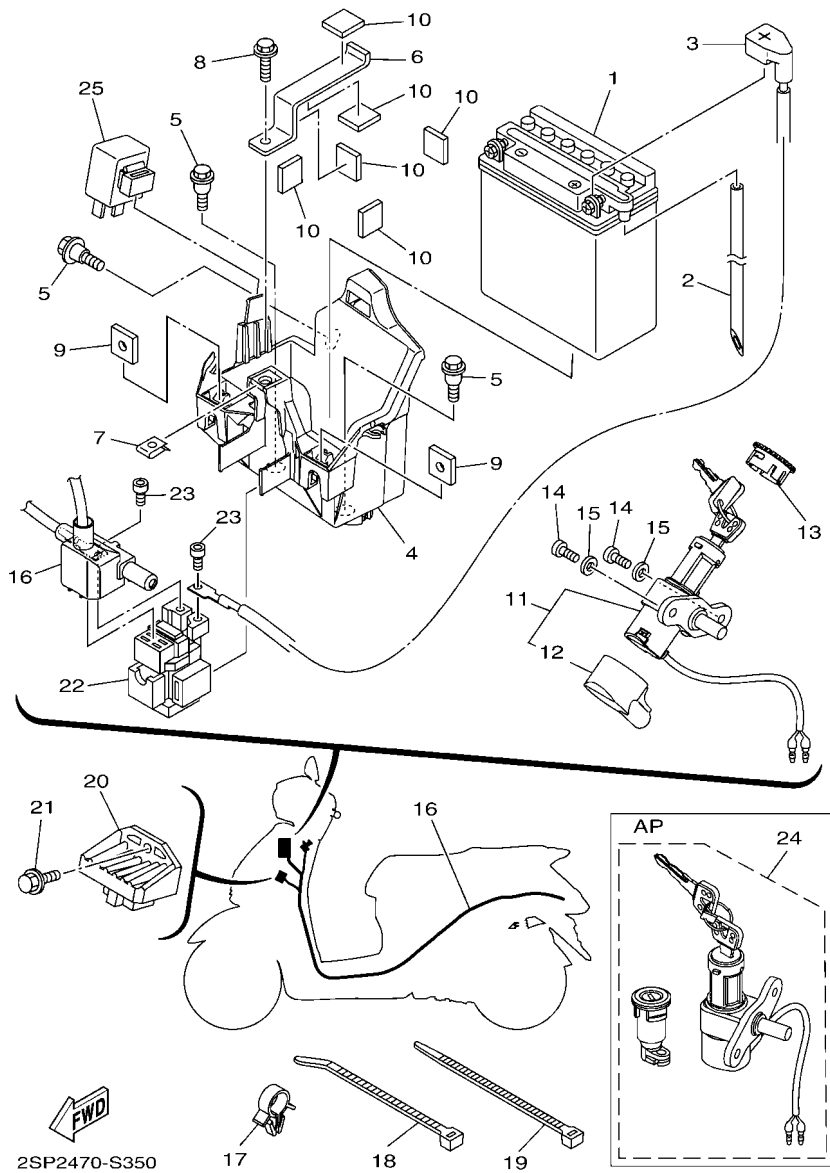

REF. NO.	PART NO.	DESCRIPTION	B9C2				REMARKS
1	5YY-H2110-00	BATTERY ASSY (AMCO AB5L-B)	1				
2	90446-07810	HOSE	1				
3	2FC-H2115-00	WIRE, PLUS LEAD	1				
4	1GC-H212B-00	BOX, BATTERY 1	1				
5	90109-06202	BOLT	3				
6	1GC-H2136-00	PLATE, BATTERY FITTING	1				
7	90183-06800	NUT, SPRING	1				
8	95802-06016	BOLT, FLANGE	1				
9	90173-06806	NUT, SQUARE	2				
10	90520-03814	DAMPER, PLATE	6				
11	1GC-H2501-10	MAIN SWITCH STEERING LOCK	1				
12	1GC-H2535-00	.GROMMET	1				
13	1GC-H2552-00	CAP, SWITCH	1				
14	91312-06016	BOLT	2				
15	9290N-06600	WASHER	2				
16	2SP-H2590-10	WIRE HARNESS ASSY	1				
17	90464-15157	CLAMP	1				
18	90464-36800	CLAMP	5				
19	90464-50800	CLAMP	1				
20	B44-H1960-00	RECTIFIER & REGULATOR ASSY	1				
21	95022-06014	BOLT, FLANGE	1				
22	1GC-H1940-01	STARTER RELAY ASSY	1				
23	91312-05008	BOLT	2				
24	1GC-XH250-10	MAIN SW. STRG. LOCK SUB ASSY	1				AP
25	5TS-H3350-01	FLASHER RELAY ASSY	1				

NUMERICAL INDEX

PART NO.	REF. NO.	PART NO.	REF. NO.	PART NO.	REF. NO.	PART NO.	REF. NO.	PART NO.	REF. NO.	PART NO.	REF. NO.
1AA-12118-00	3 - 5	B44-E2151-00	3 - 8	1GC-E4881-00	9 - 7	1GC-E7211-01	14 - 7	2FS-F2210-00	18 - 1	2SP-F41B1-00	20 - 14
5LW-14103-00	8 - 6	1GC-E2159-00	3 - 10	BP1-E4882-00	9 - 11	1GC-E7410-00	14 - 1	1GC-F2946-00	15 - 13	2FS-F4311-00	20 - 5
5P0-14105-00	8 - 4	1GC-E2170-00	4 - 1	BP1-E4882-00	8 - 1	1GC-E7412-00	13 - 31	2SP-F3100-10	19 - 1	1GC-F4312-00	20 - 6
1GC-1410A-01	8 - 3	1GC-E2170-10	4 - 1	1GC-E496A-00	8 - 14	2FS-E7421-00	14 - 6	B81-F3102-00	19 - 2	1GC-F4313-00	20 - 7
22F-14139-00	8 - 20	1GC-E2176-00	4 - 5	1GC-E5111-01	10 - 2	2FS-E7421-10	14 - 6	B81-F3103-00	19 - 17	2FS-F4500-00	20 - 11
5P0-14141-13	8 - 8	B44-E2210-00	4 - 9	1GC-E5113-00	10 - 21	1GC-E7465-00	13 - 14	2FS-F3110-00	19 - 6	1GC-F4514-00	20 - 2
1GC-14142-12	8 - 9	B44-E2213-00	4 - 10	1GC-E5121-00	10 - 3	1GC-E7465-10	13 - 15		19 - 21	2GS-F4549-00	17 - 6
1GC-14146-00	8 - 21	1GC-E2228-00	4 - 12	1GC-E5326-00	11 - 11	1GC-E7611-00	13 - 10	2FS-F3111-00	19 - 14		17 - 15
5HK-14147-00	8 - 27	1GC-E2231-00	4 - 7	1GC-E5333-00	11 - 10	1GC-E7620-00	13 - 5		19 - 29	1GC-F4610-10	20 - 13
5LW-14150-00	8 - 2	1GC-E2241-00	4 - 8	1GC-E5351-00	6 - 4	1GC-E7623-00	13 - 7	2FS-F3141-00	19 - 13	1GC-F4726-00	21 - 3
353-14186-00	8 - 28	2FS-E2611-00	5 - 10	1GC-E5362-00	10 - 22	1GC-E7632-00	13 - 6		19 - 28	1GC-F4727-00	21 - 5
1PM-14191-00	8 - 17	1GC-E2651-00	5 - 1	1GC-E5363-00	10 - 19	1GC-E7641-10	13 - 24	2FS-F3144-00	19 - 12	2SP-F4730-10	21 - 1
1GC-14196-10	8 - 19	1GC-E2652-00	5 - 3	1GC-E5371-00	10 - 9	1GC-E7645-00	13 - 25		19 - 27	2SP-F4732-00	21 - 18
2RB-14197-00	8 - 22	1GC-E2658-00	5 - 2		11 - 3	1GC-E7653-00	13 - 8	2FS-F3145-00	19 - 5	2FC-F473R-00	21 - 6
1GC-14197-20	8 - 10	1GC-E2659-00	5 - 6	1GC-E5373-00	10 - 10	1GC-E7660-00	13 - 12		19 - 20	21C-F4741-00	21 - 2
1PM-14216-00	8 - 11	1GC-E2662-00	3 - 11	1GC-E5407-00	11 - 9	BP1-E7664-00	13 - 16	2FS-F3147-00	19 - 15	2SP-F4773-10	21 - 11
3G2-1423E-45	8 - 7	1GC-E2668-00	5 - 7	1GC-E5408-00	10 - 11	1GC-E7668-00	13 - 19		19 - 30	54B-F4780-00	21 - 13
2RB-1490J-00	8 - 5	1GC-E2681-00	5 - 13	1GC-E5411-01	11 - 1	1GC-E7670-00	13 - 13	2FS-F3152-00	19 - 9	5TM-F478E-20	26 - 2
5HK-14985-00	8 - 13	1GC-E3300-00	6 - 1	1GC-E5417-00	10 - 24	1GC-E7674-10	13 - 9		19 - 24	1GC-F478E-00	21 - 15
5LW-14994-00	8 - 18	1GC-E3324-00	2 - 2	1GC-E5421-00	10 - 37	1GC-E7678-00	13 - 20	2FS-F3153-00	19 - 16	2NC-F5111-00	22 - 2
1GC-E1111-01	1 - 1	1GC-E3411-00	6 - 5	1GC-E5423-00	10 - 31	1GC-E7678-10	13 - 22		19 - 31	2NC-F5121-10	22 - 13
54P-E111F-00	4 - 3	1GC-E3474-00	7 - 10	2FS-E5451-00	11 - 2	BP1-E7683-00	13 - 17	2FS-F3156-00	19 - 4	1GC-F5135-10	22 - 16
1GC-E1166-00	7 - 24	1GC-E3475-00	6 - 2	2FS-E5453-00	10 - 27	1GC-E7684-00	13 - 18		19 - 19	1GC-F5136-00	22 - 17
1GC-E1173-00	1 - 7	1GC-E3536-00	7 - 2	2FS-E5461-00	10 - 38	1GC-F110F-00	21 - 9	2FS-F3157-00	19 - 8	1GC-F5138-10	22 - 18
2FS-E1181-00	1 - 11	1GC-E3542-00	9 - 13	1GC-E5472-00	11 - 16	2SP-F1110-00	15 - 1		19 - 23	36L-F513A-00	22 - 25
2FS-E1190-00	1 - 5	2FS-E3556-00	7 - 6	1GC-E5473-00	11 - 17	1GC-F117K-00	21 - 16	2FS-F3158-00	19 - 10	1GC-F5151-00	22 - 23
1GC-E1193-20	1 - 8	1GC-E3569-00	5 - 12	1GC-E5474-00	11 - 12	1GC-F1410-00	15 - 2		19 - 25	1GC-F5155-00	22 - 20
1GC-E1310-00	1 - 15	1GC-E3586-00	7 - 1	1GC-E5484-00	11 - 19	1GC-F1459-00	15 - 9	2FS-F3170-00	19 - 7	1GC-F5159-00	22 - 26
2FS-E1351-00	1 - 16	1GC-E3593-00	7 - 4	1GC-E548B-00	11 - 20	2SP-F1511-00-P0	16 - 1		19 - 22	2NC-F5167-10	22 - 1
BP1-E1391-00	10 - 1	1GC-E3595-00	7 - 3	1GC-E5495-00	11 - 13	2SP-F1511-00-P2	16 - 1	B81-F3177-00	19 - 3		23 - 1
1GC-E1400-30	2 - 1	1GC-E3769-00	10 - 23	1GC-E54F3-00	11 - 18	2SP-F1511-00-P4	16 - 1	B81-F317B-00	19 - 18	1GC-F5181-00	22 - 9
1GC-E1603-00	2 - 8	1GC-E4146-00	7 - 11	1GC-E5512-00	12 - 4	2SP-F1511-00-P5	16 - 1	2FS-F3181-00	19 - 11	1GC-F530K-10	23 - 7
1GC-E1605-00	2 - 8	1GC-E4197-00	7 - 9	2FS-E5520-00	12 - 1	2SP-F1552-00	26 - 22		19 - 26	2NC-F5311-00	23 - 2
1GC-E1607-00	2 - 8	1GC-E4251-00	8 - 23	2FS-E5520-10	12 - 1	2SP-F1568-00	26 - 26	2SP-F3317-00	19 - 36	1GC-F5326-00	23 - 9
1GC-E1631-10	2 - 5	1GC-E4255-00	9 - 15	1GC-E5521-00	12 - 5	1GC-F1611-00	16 - 4	2FS-F3340-00	19 - 32	1GC-F533A-00	23 - 15
5KA-E1633-00	2 - 6	1GC-E442F-00	7 - 27	18S-E5570-00	12 - 2	1GC-F1612-00	16 - 8	2FS-F3346-00	19 - 35	1GC-F5351-10	23 - 12
1GC-E1636-09	2 - 5	1GC-E443E-00	11 - 4	1GC-E5598-00	12 - 3	2FS-F1621-00	16 - 13	21C-F3411-00	19 - 33	1GC-F5355-00	23 - 14
1GC-E1638-09	2 - 5	1GC-E443G-00	7 - 19	1GC-E5601-00	12 - 6	2SP-F1629-00	16 - 10	21C-F3412-00	19 - 37	BP1-F5916-00	24 - 11
1GC-E2111-00	3 - 1	1GC-E443H-00	7 - 16	2FS-E5620-00	12 - 11	2SP-F1691-00	15 - 14	21C-F3413-00	19 - 40	2SP-F6110-00	24 - 1
2FS-E2111-00	3 - 1	1GC-E4450-00	7 - 14	1GC-E5630-00	12 - 13	2SP-F1716-00	17 - 2	21C-F3414-00	19 - 39	2SP-F6143-00-P0	24 - 5
1GC-E2113-00	3 - 4	1GC-E4451-00	7 - 20	5MX-E5657-00	13 - 27	2SP-F171L-00	17 - 12	1GC-F3415-00	19 - 43	2SP-F6143-00-P1	24 - 5
1GC-E2117-00	3 - 6	1GC-E4452-00	7 - 15	1GC-E5659-00	11 - 6	2SP-F171M-00	17 - 21	1GC-F3416-10	19 - 42	2SP-F6143-00-P2	24 - 5
5TL-E2118-00	3 - 5	1GC-E4571-00	8 - 24	1GC-E5673-00	12 - 14	2SP-F1726-00	17 - 3	4LS-F341E-00	19 - 41	2SP-F6143-00-P4	24 - 5
1GC-E2119-00	3 - 3	1GC-E4589-00	8 - 26	1GC-E5744-00	13 - 21	2SP-F172W-00	17 - 1	4LS-F341E-10	19 - 38	2SP-F6143-00-P5	24 - 5
1GC-E2121-00	3 - 2	B81-E4610-00	9 - 1	2FS-E6111-00	13 - 1	2SP-F1731-00-P0	17 - 23	5YY-F3462-00	19 - 34	2SP-F6143-00-P6	24 - 5
2FS-E2121-00	3 - 2	1GC-E4613-00	9 - 4	2FS-E6111-10	13 - 1	2SP-F173B-00	17 - 7	2FC-F3487-00	26 - 24	2SP-F6145-00	24 - 8
21C-E2126-00	3 - 7	1GC-E4718-10	9 - 2	1GC-E6611-00	13 - 23		17 - 16	1GC-F4110-00	20 - 1	1GC-F6199-00	21 - 8
1GC-E2146-00	3 - 12	BP1-E4803-00	9 - 8	1GC-E6620-00	13 - 11	1GC-F2141-00	15 - 11	2FS-F414G-00	20 - 17	2FS-F6240-00	24 - 13

NUMERICAL INDEX

PART NO.	REF. NO.	PART NO.	REF. NO.	PART NO.	REF. NO.	PART NO.	REF. NO.	PART NO.	REF. NO.	PART NO.	REF. NO.
54B-F6241-00	24 - 17	2SP-F8312-00	26 - 13	2SP-H3559-00-P1	24 - 12	2SP-XF172-30-P6	17 - 14	90183-05807	26 - 5	90450-48804	7 - 21
1GC-F6257-00	24 - 32	20P-F836B-00	17 - 26	2SP-H357C-00	30 - 4	2SP-XF831-00-P0	26 - 1		26 - 7	90464-10829	20 - 3
2FS-F6279-00	24 - 37	5TS-F836B-02	26 - 12	2SP-H357C-00	33 - 6	2SP-XF831-00-P2	26 - 1		26 - 14	90464-15157	35 - 17
2SP-F6280-00	24 - 18	2SP-F836K-00	26 - 17	1GC-H3922-00	33 - 12	2SP-XF831-10-P2	26 - 1		26 - 19	90464-24802	24 - 22
2FS-F6281-00	24 - 14	2SP-F8385-00	26 - 20	36L-H3945-V0	33 - 7	2SP-XF831-10-P4	26 - 1		26 - 23	90464-36800	35 - 18
2FS-F6282-00	24 - 15	2FS-H1410-00	27 - 2		33 - 13	2SP-XF831-20-P5	26 - 1		32 - 11	90464-50800	35 - 19
2SP-F6290-00	24 - 19	1GC-H1410-10	27 - 2	1GC-H396U-00	33 - 2	2SP-XF831-30-P0	26 - 1	90183-06800	35 - 7	90467-08003	20 - 10
2FS-F6311-00	24 - 20	1GC-H1450-00	27 - 1	1GC-H3970-00	33 - 1	2SP-XF83U-00	26 - 11	90185-06806	33 - 8	90467-08808	9 - 14
2FS-F6331-00	24 - 35	2FS-H1450-00	27 - 1	1GC-H3980-01	33 - 15	1GC-XH250-10	35 - 24		33 - 14	90467-09006	20 - 9
1GC-F6341-00	24 - 23	2SP-H1800-00	28 - 1	2SP-H4140-00	29 - 2	2SP-XH451-00	17 - 25	90185-10804	22 - 6	90467-100A1	20 - 8
1GC-F6351-01	24 - 27	4RT-H1801-00	28 - 2	2SP-H4150-00	29 - 6	90101-06814	22 - 21		23 - 3	90467-11106	11 - 5
1GC-F6353-00	24 - 36	1JD-H1828-00	28 - 5	2SP-H4300-10	31 - 1		23 - 17	90185-16800	23 - 19	90467-12800	7 - 17
1GC-F637G-00	24 - 31	4S9-H1834-00	28 - 4	2SP-H430A-10	31 - 2	90101-08847	25 - 19	90201-06076	5 - 18	90467-12813	7 - 25
2FS-F637G-00	24 - 39	2SP-H183G-00	28 - 3	2SP-H4312-00	31 - 8	90105-088E3	15 - 7	90201-10065	18 - 4		7 - 26
1GC-F7111-10	25 - 1	1GC-H1940-01	35 - 22	2LP-H4314-00	31 - 6	90105-088E8	18 - 2	90201-12020	14 - 4	90467-15804	9 - 12
1GC-F7112-00	25 - 2	B44-H1960-00	35 - 20	2LP-H4317-00	31 - 7	90105-088G1	4 - 4	90201-12050	27 - 5	90468-12007	25 - 27
1GC-F7114-00	15 - 5	5YY-H2110-00	35 - 1	2LP-H4335-00	31 - 3	90105-10283	15 - 3	90201-15700	12 - 9		25 - 32
1GC-F7121-00	10 - 6	2FC-H2115-00	35 - 3	2LP-H4347-00	31 - 9		24 - 2	90201-16811	23 - 18	90480-01558	16 - 14
1GC-F7254-00	25 - 5	1GC-H212B-00	35 - 4	2LP-H4502-00	31 - 5	90109-06202	16 - 5	90201-20801	22 - 19		25 - 10
1GC-F7267-00	25 - 6	1GC-H2136-00	35 - 6	2LP-H4526-00	31 - 4		16 - 11	90201-220J8	23 - 20	90480-13398	31 - 11
1GC-F7311-10	25 - 18	1GC-H2310-00	34 - 3	2SP-H4704-10	32 - 8		21 - 7	90206-14802	23 - 16	90480-14871	5 - 14
1GC-F7431-00	25 - 23	1GC-H2370-00	34 - 5	2SP-H4710-00	32 - 1		26 - 16	90208-12806	14 - 5	90501-10809	24 - 24
1GC-F7433-01	25 - 24	1GC-H2370-10	34 - 5	54B-H4714-00	32 - 6		35 - 5	90208-12808	13 - 28	90501-16004	6 - 6
1GC-F7441-00	25 - 28	1GC-H2501-10	35 - 11	2SP-H4733-00	32 - 2	90109-06891	9 - 10	90208-21002	14 - 8	90501-16804	24 - 28
1GC-F7444-01	25 - 29	1GC-H2535-00	35 - 12	2SP-H4735-00	32 - 5	90110-06866	1 - 14	90249-12008	24 - 26	90506-15803	22 - 15
1GC-F7445-00	25 - 25	1GC-H2552-00	35 - 13	5US-H5110-01	16 - 15	90119-05022	34 - 10		24 - 30		23 - 8
1GC-F7446-00	25 - 30	2SP-H2590-10	35 - 16	2FC-H5111-00	19 - 45	90119-06137	16 - 12	90269-06813	17 - 10	90506-23807	25 - 22
2SP-F7475-00	25 - 33	1GC-H276A-00	33 - 4	BP1-H5540-00	34 - 1		20 - 4		17 - 19	90506-35819	25 - 4
2SP-F7476-00	25 - 34	1GC-H2911-10	33 - 5	1GC-H5546-01	34 - 2		25 - 8	90280-03017	2 - 4	90508-32806	12 - 7
2SP-F7481-00	25 - 7	1GC-H2917-01	33 - 9	1GC-H5752-00	34 - 8		26 - 4	90340-12808	10 - 15	90520-03814	35 - 10
2SP-F7488-00	25 - 11	1GC-H2921-10	33 - 11	5TS-H5753-21	34 - 9	90119-06209	16 - 7	90380-15814	12 - 8	90520-05810	5 - 5
2SP-F7496-00-P0	25 - 14	2SP-H3310-00	29 - 1	1PM-H5885-00	8 - 12	90163-05805	26 - 25	90387-067V1	5 - 4	90560-12138	22 - 5
2SP-F7496-00-P2	25 - 14	1GC-H3311-00	29 - 3	1GC-WE441-00	7 - 12	90170-05302	3 - 9	90387-068M5	7 - 22	91312-05008	35 - 23
2SP-F7496-00-P4	25 - 14		29 - 7	1GC-WE443-00	7 - 13	90170-10317	13 - 30	90387-068M6	16 - 6	91312-06014	27 - 3
2SP-F7496-00-P5	25 - 14		32 - 7	1GC-WF479-00	21 - 17	90170-12800	13 - 29	90387-068M9	5 - 15	91312-06016	35 - 14
2SP-F7497-00-P0	25 - 16	2SP-H3313-00	32 - 9	1GC-WF536-W0	22 - 14	90173-06806	35 - 9	90387-068N7	20 - 15	91312-06025	12 - 12
2SP-F7497-00-P2	25 - 16	2SP-H3320-00	29 - 5	1GC-WF740-00	25 - 35	90179-06806	24 - 25	90387-068S1	16 - 2		28 - 6
2SP-F7497-00-P4	25 - 16	2SP-H3332-00	32 - 3	2SP-XF171-00-P0	17 - 5		24 - 29	90387-08820	25 - 20		33 - 10
2SP-F7497-00-P5	25 - 16	2SP-H3342-00	32 - 4	2SP-XF171-00-P2	17 - 5	90179-08518	1 - 9	90387-08821	15 - 6		33 - 16
21C-F8125-10	20 - 21	5TS-H3350-01	35 - 25	2SP-XF171-10-P4	17 - 5	90179-12004	27 - 6	90387-12859	22 - 10	91701-06032	25 - 26
36L-F8151-11	20 - 20	1GC-H3362-00	33 - 3	2SP-XF171-10-P5	17 - 5	90179-25812	19 - 44	90388-08801	10 - 7		25 - 31
36L-F8152-00	20 - 19	1GC-H3371-00	34 - 6	2SP-XF171-20-P1	17 - 5	90183-05807	17 - 11	90388-10807	10 - 8	91810-14804	1 - 12
2SP-F8261-00-P0	26 - 6	2SP-H350L-00	30 - 6	2SP-XF171-30-P6	17 - 5		17 - 20		15 - 10		1 - 13
2SP-F8261-00-P1	26 - 6	2SP-H3510-00	30 - 1	2SP-XF172-00-P0	17 - 14		17 - 24	90430-06817	1 - 3		10 - 12
2SP-F8261-00-P2	26 - 6	2SP-H3511-00	30 - 2	2SP-XF172-00-P2	17 - 14		24 - 7	90430-08119	10 - 5		10 - 34
2SP-F8261-00-P5	26 - 6	2FC-H3517-00	30 - 5	2SP-XF172-10-P4	17 - 14		24 - 10	90430-08803	10 - 18		10 - 39
2SP-F8261-00-P6	26 - 6	2SP-H353F-00	30 - 3	2SP-XF172-10-P5	17 - 14		25 - 9	90430-12227	10 - 16		11 - 7
2SP-F8309-00	26 - 9	1GC-H3550-10	30 - 8	2SP-XF172-20-P1	17 - 14		25 - 12	90446-07810	35 - 2	91A20-07022	20 - 18

NUMERICAL INDEX

PART NO.	REF. NO.	PART NO.	REF. NO.	PART NO.	REF. NO.	PART NO.	REF. NO.	PART NO.	REF. NO.	PART NO.	REF. NO.
92902-12200	22 - 12	95022-06016	34 - 4	97702-50012	17 - 17						
9290N-06600	35 - 15	95022-06020	4 - 11		17 - 22						
9290N-10200	23 - 4	95022-06025	10 - 35		17 - 27						
93102-17814	13 - 3	95022-06035	10 - 36		25 - 15						
93102-19818	10 - 25		10 - 40		25 - 17						
93102-25820	10 - 32		11 - 8		26 - 21						
93102-28803	14 - 11	95022-06040	24 - 33	97702-50016	17 - 9						
93105-47801	22 - 24	95022-06060	10 - 13		17 - 18						
93106-20823	22 - 4	95022-06070	10 - 14		21 - 10						
93210-07803	23 - 11		10 - 29		24 - 4						
93210-10801	23 - 13	95022-08012	10 - 4		24 - 6						
93210-14819	10 - 20	9530N-06600	22 - 22		24 - 9						
93210-16806	13 - 26	95602-08200	15 - 8		25 - 13						
93210-29800	6 - 7		25 - 21		26 - 3						
93210-29807	28 - 7	95602-10200	15 - 4		26 - 8						
93210-30611	7 - 5		15 - 12		26 - 10						
93211-07806	10 - 26		24 - 3		26 - 15						
93211-37804	10 - 33	95612-08618	1 - 4		26 - 18						
93306-002XG	4 - 2	95612-12100	22 - 11		29 - 4						
93306-002YV	4 - 2	95702-05500	16 - 16		29 - 8						
93306-072Y4	14 - 10	95702-06500	21 - 4		30 - 7						
93306-252YJ	13 - 4	95702-08500	9 - 5	97702-50025	7 - 18						
93306-253YK	13 - 2	95702-10500	18 - 3	97702-60530	5 - 9						
	14 - 12		23 - 10	98502-04008	8 - 29						
93306-301XN	22 - 3	95707-05500	19 - 46	98502-04014	8 - 16						
93306-351Y6	14 - 2	95802-06010	31 - 10	98502-05008	8 - 25						
	14 - 3		34 - 7	98502-05010	8 - 15						
93306-351Y9	22 - 3	95802-06016	35 - 8	98502-05020	6 - 3						
93306-372X6	2 - 3	95812-06014	9 - 3		24 - 21						
93410-20823	14 - 9		16 - 3	98502-05025	24 - 16						
93430-08810	25 - 3		16 - 9	98502-06016	27 - 4						
93450-14088	2 - 7	95812-06025	7 - 23	98502-06025	5 - 17						
93450-35841	13 - 32		21 - 12	98502-06035	5 - 16						
93900-00808	22 - 8	95812-06030	1 - 6	99009-15400	12 - 10						
	23 - 6	95812-06035	7 - 7	99480-05010	10 - 28						
94109-10821	22 - 7	95812-06050	7 - 8								
	23 - 5	95812-08016	10 - 17								
94109-10822	22 - 7	95812-08045	9 - 6								
	23 - 5	95822-06016	5 - 11								
94568-G3090	4 - 6		11 - 15								
94703-00438	1 - 10	95822-06020	9 - 9								
95022-06010	1 - 2		11 - 14								
	24 - 34	97012-06014	20 - 16								
95022-06012	20 - 12	97602-06220	5 - 8								
	21 - 14	97702-40616	32 - 10								
	24 - 38	97702-50012	17 - 4								
95022-06014	35 - 21		17 - 8								
95022-06016	10 - 30		17 - 13								

COPYRIGHT: All rights reserved. No part of this publication
may be reproduced without permission.



INDIA YAMAHA MOTOR PVT. LIMITED

A-3, Industrial Area, Noida-Dadri Road,
Surajpur-201306, Distt: Gautam Budh Nagar (UP)

1Y12-(PC-01)-139-01-17-E
PRINTED IN INDIA